The Wanderer.com

1992 25th Anniversary 2017

FREE

PRESORTED STANDARD
U.S. Postage
PAID
Rochester, MA
02770 - permit #14

Volume 26, Issue 35 - Number 1271 *Serving the Tri-Town Since 1992* August 31, 2017

INVENTORY REDUCTION

40HR SALE

THIS LABOR DAY WEEKEND
SAVE AN ADDITIONAL

20-40% OFF

LOOK FOR **RED**
DOT SPECIALS

SAVE AN ADDITIONAL
10% OFF
EVERYTHING ELSE
INCLUDING ALL
SPECIALS ORDERS

THURSDAY (PREVIEW DAY) 9AM-8PM, FRIDAY 9AM-8PM, SATURDAY 9AM-5PM
SUNDAY 12PM-5PM, *CLOSED MONDAY* *(LABOR DAY)*, TUESDAY 9AM-8PM

ALSO VISIT US AT REGAL HOUSE FURNITURE CLEARANCE CENTER 661 BELLEVILLE AVE, NEW BEDFORD, MA 02745

REGAL HOUSE
FURNITURE & MATTRESS STORE

Conveniently located
off route 140 at exit 5
965 Church St., New Bedford
508-998-3017 • regalhouse.com

*ALL OFFERS SUBJECT TO CREDIT APPROVAL, CANNOT TO BE COMBINED WITH ANY OTHER OFFER. ALL PRIOR SALES EXCLUDED. DEPOSIT REQUIRED ON ALL SPECIAL ORDERS. NOT RESPONSIBLE FOR TYPOGRAPHICAL ERRORS. ANY PHOTOS ARE FOR ILLUSTRATED PURPOSE ONLY. SEE STORE FOR COMPLETE DETAILS

'Year of the Youth' at 2017 Town Party

By Jean Perry

If you asked people what the overall vibe of the 2017 Marion Town Party was this past Saturday night, most would answer "young, vibrant."

This year, the Town Party Committee really stepped it up. The activities for kids were more varied than ever with a rock climbing wall free for the kids, free face painting, free popcorn and ice cream, and a DJ providing all of their favorite pop songs that led to hours of dancing in the street.

"I think this is a fantastic turnout," said Donna Hemphill, member of the Town Party Committee. "It's busier, even much earlier. It's a fantastic vibe. The weather couldn't be better…. As a whole, it's absolutely fabulous. Just an awesome way to end the summer."

As people young and old, families small and large, residents new and seasoned enjoyed the food, music, drinks, and each other's company, at least 25 volunteers were bustling about preparing food, organizing, and collecting money – all of which goes to benefit the Marion Fire Department and the Recreation Department.

***Above & On the Cover: Year of the Youth** – Many commented that the vibe this year at the Marion Town Party was 'young and vibrant,' noting the amount of young people and young families attending the Saturday night event, which always includes the much-anticipated bonfire. Photos by Glenn C. Silva*

"We had an amazing turnout of sponsors this year," said Hemphill. And many residents donated food and in-kind services. "We try to keep it free, affordable, and fun for the kids."

Chairman of the Town Party Committee Chris Berg said, "It takes the whole community. Without their help, we wouldn't be able to do this."

Well into the evening, the kids continued their dance competitions in the street and, when it came time to light the old bonfire, which was 14 pallets wider than last year's bonfire, soon-to-retire Police Chief Lincoln Miller enjoyed the honor of igniting the fire with the blowtorch.

"It was like lighting a really big grill … with a blowtorch," said a grinning Miller.

And just like that, a hundred potential DIY projects went up in flames.

Recreation Department Director and Selectmen Chairman Jody Dickerson commented on how many young families and young people turned out for the party.

"The vibe is young and vibrant," Dickerson said. "This party is made possible by all the community donations. This year sales are up, the crowds are bigger.…"

Selectman Norm Hills said he's lived in a lot of places over his life, "But this is the only town I've ever lived in that does anything like this."

"It's small town living at its finest," said Hemphill, "and I'm really happy to be a part of it."

Facebook Fun Friday

Each week we give you a chance to win great stuff on our Facebook page. Check us out at **www.facebook.com/wanderer** and keep an eye out for the Friday post each week.

Congratulations to:

Kathleen Persson Costello

who won an **On the Go** Gift Certificate!

Tri-Town Profile

Name: Noel Pardo, Director of Campus Initiatives, Tabor Academy

Age: 46

How he got to Tri-Town: Originally from Buffalo, went

In This Issue

Birthdays 66
Classified Advertisements 64
Crossword & Horoscope 60
Happenings ..... 52 & 54
Legal Advertising 62
Local Tide Listings 74
Mattapoisett Track Club Results 49
Movies & Entertainment 56
Obituaries 57
ORCTV Schedule 50
Police Log 58
Real Estate Transactions 73
Regional Lunch Menus 58

Check out the latest and what's happening daily at: www.wanderertoday.com, you can have today's news and events sent right to your email.

to Holy Cross. "I was working in Boston, and I applied to several schools. Tabor happened to be one that offered me the ability to coach crew, teach history, and live in the dorms. It really married together."

Ever met a celebrity locally? Back in the mid-1990s, when he was a young history teacher, his parents came to visit for the first time and he took them out for a boat tour of the harbor. "We get out to the outer harbor, and this person waves me down, I'm like 'Hey, Mom, Dad, we have to help this guy out.' We say hello, I start towing him back, and I keep looking – I know this guy! Finally, he says 'I'm James Spader,' and I'm like 'I know James Spader! I know who you are!' It was kind of embarrassing, he was cool about it. And my parents had no idea who he was."

Favorite place in Tri-Town? Having lived, worked, and started a family on the Tabor Academy campus for over two decades, it still holds a magical sway. "When I started out, it was 'Oh, do you believe this place!' I'm a little used to it now, but not totally."

By Jonathan Comey

Over 22 years on the Tabor Academy campus in a variety of roles, Noel Pardo has taught and coached an entire generation of unique, unpredictable young people. Every class, every student, every athlete, each with their own way of navigating toward college and beyond.

But one thing never changes. The water.

From the first time he watched an oar slice into the ocean off the Tabor boathouse in 1995, Pardo has been hooked on this idyllic slice of life.

"I don't know how many people get to live in a town like this," he said. "You walk around, and it's so idyllic, you're like, is this real? There can't be more than a handful of towns like this in the world."

MIKE'S APPLIANCE
Sales and Service• *Experienced with all brands.*
Also available evenings, weekends and holidays
Mike Healy 508-748-2557

As Tabor Academy's Director of Campus Initiatives and men's crew coach, Pardo brings a positive energy and obvious passion for the school's mission.

"I didn't know about boarding schools until I started working at one," says Pardo, who lives at Tabor's Heath House with his wife and three children (two of whom are Tabor students, one of whom is at ORR junior high). "I love the way you are able to work with kids in so many different ways. You might have a kid in the classroom, on the crew team, and then you see the kid in the dorm.

"I think now that I have kids, I realize that at a certain point, no one has more of an impact on your kids than teachers. And I think especially at a place like Tabor, there are a lot of opportunities to affect a young person's life.

"It is a very powerful role, and there's a lot of responsibility, but when you get the light bulb to pop off over their head, that's what it's about. As many moments as I can have with those kids, the better."

For Pardo, who rowed collegiately at Holy Cross,

You're Retired. Your Money Isn't.

To learn why consolidating your retirement accounts to Edward Jones makes sense, contact your Edward Jones financial advisor today.

Ron Ellis, AAMS®
Financial Advisor
53 County Road
Po Box 1677
Mattapoisett, MA 02739
508-758-3311

www.edwardjones.com
Member SIPC

Edward Jones
MAKING SENSE OF INVESTING

Had a Car Accident?

Did your insurance company tell you to use a repair shop you don't know?

In Massachusetts, you have the right to go to any licensed & bonded auto body repair shop. Collision Services of Marion works with every insurance company at their approved hourly rate. Plus, you always deal with an owner!

Did they say they won't guarantee the repairs unless you go to their referred shop?

That simply isn't true (or legal)! **All our work is guaranteed.** Some insurance companies act like they are the biggest lion in the jungle and can force you to use a specific shop. If you feel intimidated call us and ask for the **LION HUNTER** (a.k.a. Don).

CSMI
Collision Services
OF MARION INC.

ASK ABOUT OUR **SENIOR CITIZEN** & **PREFERRED CUSTOMER DISCOUNTS!**

Collision Specialists | Auto Rental Services | Glass Replacement
Color Matching | Towing | Expert Painting | Frame Straightening

391 A FRONT STREET, MARION | MA REG. #1103 | F. 508.748.1320 **508.748.1441**

Mattapoisett Chiropractic

Jeffrey G. Swift, D.C., D.A.B.C.N.

- Post Graduate Faculty, University of Bridgeport, Connecticut
- Board Certified Diplomate of the American College of Chiropractic Neurology
- Member North American Spine Society

109 Fairhaven Rd • Suite D, Mattapoisett, MA

508-758-3666

535 Faunce Corner Road, N. Dartmouth

508-985-0007

GUARD OIL

Great Prices. Great Service. Great Staff.

508-992-3030

Order Oil Online 24/7

Guardoil.net

- Home Heating Oil
- 24 hr Delivery
- Automatic Delivery
- 24 hr Emergency Service
- On/Off Road Diesel
- Motor Oil/Lubricants
- Marine Diesel
- Gasoline

• Accept ALL Major Credit Cards

VISA MasterCard **Guardoil.net** DISCOVER AMERICAN EXPRESS

Robert Allen Carpentry

Custom Building and Remodelling

General Carpentry

All types of repairs

508-758-4753 39 Years in the Trade

the sport of crew is a perfect way to help build a young person's character.

"There's no MVP on a crew," Pardo says. "You're doing a repetitive cycle of things, and the mastery is: Not only do I have to master my own individual stroke, I have to master everyone's stroke. I have to follow you, and you have to follow me, and in our boats, where we race with eight, you have to be doing it with seven other guys."

It's no easy gig, being part of the Tabor crew: two-hour practices every day for an entire spring, all for eight or ten competitions lasting only about five minutes.

All told, a team has to make about two thousand strokes over the course of the season. Getting each of those strokes in perfect unison is the unattainable – getting as close as possible as you can is the goal.

"If you watch it, there's a smoothness to it, and the team that has the smoothness is usually the team that's pulling ahead," he says. "You can't be an individual. You can't be a Michael Jordan on the boat."

Multiple members of each graduating class traditionally go on to row collegiately, but Pardo uses a different measuring stick for success.

"I want them to be good citizens to other people," says Pardo. "And I think one of the values that I got out of doing rowing in college is that people were good to other people. People took care of people. Do I like to win? Yes. But it's not the thing I talk about the most. It's the team. It's constantly working toward that goal – we're going to try and achieve as many good to great strokes as possible.

"Being good to one another, trusting one another – when you see that happening, you get pretty excited as a coach."

Pardo says he's never seriously pursued the idea of coaching the sport collegiately. Alluring as it might be, life on the Marion shore proves even more attractive.

Mortgage Loan Officer
James Austin
508-247-1779
NMLS ID# 454569

Need the right mortgage for your home in Wareham, Marion, Mattapoisett or Rochester? Call me.

- Responsible mortgage lending
- Personal and professional service
- Long-term mortgage experience
- Wide range of mortgages and terms including Land, Construction and Jumbo Loans
- Prompt commitments and closings

Cape Cod 5

Member FDIC
Member DIF

Community Banking Since 1855

163 Front Street, Marion • www.capecodfive.com

EQUAL HOUSING LENDER

CUSTOM CEDAR FENCE
BRATTLE ™
TRELLIS & LATTICE WORKS

ARBORS
SHEDS
FURNITURE
KENNELS

MARION FENCE
291 WAREHAM ROAD
MARION, MASS 02738

COURT PIEHLER, OWNER PHONE & FAX (508) 748-2482
FREE ESTIMATES

"There are times when I'm really into the sport, and I do think about it … but the balance, when you're living and working here, there's a cycle and a difference that work hand in hand," he says.

"Boarding school teachers might not always like the workload, but they're never bored."

Shakespeare Comes To Life In Marion

By Marilou Newell

Standing in front of the small but willing crowd, the actor transports his audience to a place created by a brilliant mind, one visited only in the imagination. The actor then metamorphoses into the educator whose

- Draperies & Sheers
- Roman Shades, Balloons, Cornices
- Designer Valances
- Custom Comforters, Dust Ruffles
- Bedspreads, Pillows, Table Rounds

Large Selection of Designer Fabrics

HUNTER DOUGLAS

Blinds, Shutters, Shades and more....

SANDPIPER INTERIORS

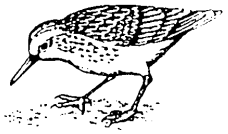

40 Brandt Beach Avenue, Mattapoisett, MA

508-758-4847
Call for Appointment
Monday-Friday 9 to 4, Saturday 9 to 12

MasterPeace Home Health Care
6 County Road, Mattapoisett, MA 02739
508-758-3066
We make the goal of staying at home a reality

- *Personal Care*
- *Companionship*
- *Hospice Support*
- *Medication Reminders*
- *Pet Care*
- *Homemaking & Meal Preparation*
- *Alzheimer & Dementia Care*
- *Transportation & Errands*
- *Shopping & Appointments*
- *Overnight Care*

Member of HCA Home Care Alliance of Massachusetts, MA Association of Older Americans, New Bedford Chamber of Commerce and Alzheimer's Association Southeastern Partnership
Fully Insured • Veterans Administration Certified

hca HOME CARE ALLIANCE of MASSACHUSETTS
Member in Good Standing, 2016-2017
www.thinkhomecare.org

Excellence in Care Since 1992

WINNER READERS' CHOICE 2016 AWARDS

COUNTRY
Hardware, Inc.
Shop Local - Save Time & Gas!
Canning Supplies
Wide & Regular Mouth Jars
Canning & Storage Lids & Bands
Mrs. Wages Tomato Mixes
Mrs. Wages Pickle Mixes
Natural Balance
Earthborn Holistic
Taste of the Wild
632 Main St Acushnet (508) 995-4272
"Serving all your Country Hardware needs!"
Mon, Wed, Thurs, Fri 8-5
Sat 8-3 Sun 9-12 Closed Tues

Matt's Blackboard
Restaurant • Catering • Bar
Lounge: Sun. 3-8, Mon. 4-8, Tues.-Sat. 4-10
Restaurant (Serving Lunch & Dinner)
Sunday - Thursday 11-8 • Friday & Saturday 11-9
* MONDAYS *
Dinner for 2 - $35
Salad, Choice of 3 Entrees, Bottle of Wine
This Friday and Saturday Special
14 oz. Sirloin Steak w/ shrimp
in garlic butter $18.99
Seniors 15% OFF Tues. 11am-5pm in Rest.
565 Rounseville Rd, Rochester 508-763-8544

command of the topic is so vast, the student yearns to hear more. And then, in playful discourse, the raconteur shares a humorous aside that unites those in attendance in a conspiracy of thought.

These three attributes are embodied in one person – one Stephen Collins whose presentation at the Marion Council on Aging on August 28 held the audience in rapt attention as he brought Shakespeare to life in Marion.

The hour-long presentation that Collins has crafted of the well-known "Bard" is a smoothly woven dissertation. He weaves explanations of Shakespeare's writing styles into recitations of long evocative passages from his works with clarity and insight.

Collins is himself a commanding figure. Standing over 6 feet tall, he seamlessly moves with superb extemporaneous recall and expressive body posture through Shakespeare's life with an eloquence honed from years of studying the subject.

Regarding the controversy around whether or not a man named Shakespeare actually wrote the plays we've come to know so well, Collins only offers us the arguments while holding back his own conclusions. Instead, he shares how the language of the plays speaks to an author who truly understood human nature and whose brilliance as a storyteller has never been equaled.

Collins said that in Shakespeare's day – April 23, 1564 to April 23, 1616 – actors directed plays without a "director" guiding them. This is an interesting thought when contrasted against the over-produced and over-directed entertainment we consume today.

Throughout his presentation, Collins took the time to share long passages from Shakespeare, clearly rejoicing in the words or the turn of a phrase we've come to accept as Shakespeare and none other.

Collins also delved into how well the author knew human nature as evidenced over and over again in his words.

And then there are the plots and sub-plots, the hundreds of characters the modern world still hungers to indulge in – from Hamlet to Julius Caesar, from The Tempest to Romeo and Juliet.

Of the venues where plays were enacted, Collins

YOUR LOCAL CLEANING & RESTORATION SPECIALISTS
Whether you need seasonal cleaning or complete fire and flood clean-up AND restoration, Cyclone can take care of it quickly and professionally. A local, family owned business, Cyclone takes special care with each and every project.
Visit www.CycloneCleaning.com to learn more about all our services.
Floors: Wash/Wax/Strip • Heavy Cleaning
Fire/Flood Rehab • Carpets & Upholstery
CYCLONE CLEANING & RESTORATION SERVICES
Proudly serving Greater New Bedford for 40 years
Cyclone: a name you can trust.
508-995-8816 • Anthony David
833 Mt. Pleasant St. • New Bedford • www.CycloneCleaning.com

Isabelle Construction
Custom Homes ▪ Remodeling ▪ Additions
Plan Ahead! Booking January 2018!
Visit Us at
www.isabelleconstruction.com
HIC#128113

said there were four main theaters: The Fortune, The Swan, The Rose, and The Globe. The latter is the one known to have been Shakespeare's own. These theaters were all situated outside the city limits of London, as there was a bylaw prohibiting them. These historical tidbits added contextual flavor to Collins' talk.

Collins further explained that during the years of the black plague when theaters were closed, Shakespeare turned his hand to writing sonnets. He said that in an era of expanding human intellect, it was the poet – not the playwright – who was heralded and esteemed. As such, Shakespeare also excelled.

Diving into a Shakespearean play can be a little intimidating to say the least. Yet Collins, who teaches

Consult with a Real Estate expert before you decide to buy or sell.

Jane Madden Broker Associate
Multi Million Dollar Producer
781 690 0317 | Cell/Text
or Jane.madden@nemoves.com

We are thrilled to offer LOLA jewelry!

ROGERS
GALLERY

Rt 6 Mattapoisett
Open Tues.-Sat. 9:30-5
508.758.3641

HEATH
GARDE
Plumbing & Heating
Residential & Commercial
508-758-2455
Repairs • Remodels • New Construction
Time to schedule Seasonal Projects &
Upgrade Your Gas Heating System
45 years experience
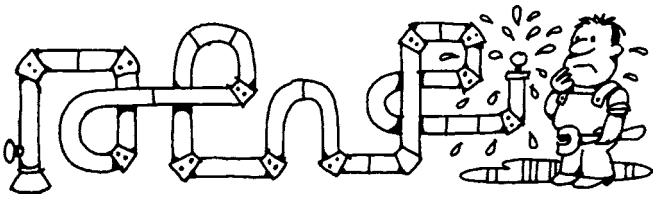
Master Plumber #9794 - Licensed Men

LIBERTY
NAPA AUTO PARTS
2 Main Street
Acushnet
508-995-6272
212 Emerson St
New Bedford
508-999-6269

school-aged children to the more 'ageless' students, brings the words and the intentions of the words – nay, the very intentions of the author – to vivid life.

Using only a chair, the floor, and his expressive face and hands, Collins acted out bits and pieces of the famous works, reminding all that "…The world is a stage … Men and women are merely the players…"

Collins is pursuing opportunities to bring not only Shakespeare to local councils on aging but also Walt Whitman, Robert Frost, Thomas Hardy, and other great figures from our literary past. He is also developing a new show on the famous painter Whistler.

And if, perchance, you've forgotten just how ingrained Shakespeare is to our collective conscientiousness, consider the following that are used freely in common parlance: "break the ice," "dead as a doornail," "good riddance," "in my heart of hearts," "in my mind's eye," or, "love is blind." Shakespeare all.

To learn more about Stephen Collins, visit www.unlaunchedvoices.com.

Lt. Governor Polito Congratulates Mattapoisett

By Marilou Newell

On August 25, Mattapoisett's tiny town hall was filled with officers from the Massachusetts Department of Transportation and the governor's office, including Lt. Governor Karyn Polito, to congratulate the Town on receiving a $500,000 grant from D.O.T's Municipal Small

HunterDouglas
CUSTOM WINDOW PRODUCTS, Inc.
The Professionals in Interior Window Treatments
Providing "Stress Free and Painless" Window Fashions Since 1983
508-758-3122
Call to visit our Showroom or schedule an In Home Consultation
www.CustomWindowProducts.com
Custom Draperies & Accessories • Silhouette® Duette® • Shades & Blinds • Remote Control Shutters • Skylight & Sunroom Shading Design Consultation • Repairs
Hunter Douglas Certified
HunterDouglas MASTER INSTALLER
Ginny Rivenburg
Design Consultant
Dave Rivenburg
Master Installer

Michael Muldoon
ELECTRICIAN
Tel.& Fax (508) 758-2390
MA Lic # A21211
Mattapoisett, MA
Email: mmelectric1@gmail.com
residential - commercial - industrial
fully insured

LOVE DOES NOT RETIRE

But eventually you will. Be prepared with an Individual Retirement Account (IRA).

Start planning today!

FIRST CITIZENS'
FEDERAL CREDIT UNION
Think Retirement. Think First.
800-642-7515 | www.firstcitizens.org

NCUA MSIC
Federally Insured by NCUA
Equal Housing Opportunity

Bridge Program.

And no one was more pleased than the Town's own highway surveyor, Barry Denham, whose efforts in securing the grant monies for repairs to the Randall Bridge on Acushnet Road proved successful. This latest local bridge in need of repair is located just south of the intersection between Acushnet Road and Hereford Hill Road.

"I wanted us all to meet so we could put faces with names," Polito said. Around the conference table were State Representative and Chairman of the Joint Committee on Transportation William Straus, Selectman Jordan Collyer, Police Chief Mary Lyons, and Denham. Also present were Mass D.O.T. District 5 members: Shane Sousa, district bridge engineer; Pamela Haznar, district project developer (Haznar is also a Mattapoisett resident); Mary Jo Perry, highway director; and Jonathan Gulliver, highway administrator.

Polito opened the conversation by discussing the governor's plans to bring state government into partnership with cities and towns throughout the commonwealth.

"The Community Compact is uniting all cities and towns, and through this process, we found there are a lot of municipally owned bridges that don't qualify for federal aid," Polito said. Continuing on she said, "These bridges are often in key areas of the towns and when they go down, it's very disruptive to the community."

The small bridge program is designed for bridges spanning between 10 and 20 feet in length that are wholly owned by a municipality.

Polito then explained that the program secured $50 million of the $800 million dollar transportation budget and will be distributed over a five-year period specifically to assist communities faced with bridge repair issues.

"We are here today to acknowledge your efforts," she said addressing Denham, "…along with the state offices from Mass D.O.T. to ensure the project gets off well…. We are here to literally help you and to congratulate you on receiving the maximum grant."

Gulliver added, "We are happy to give you the maximum amount, and to give you technical assistance

Roby's

For all your Energy Needs
Over 60 years for Customer Service
Propane Gas & Heating Oil
Residential - Commercial - Agricultural
Propane Gas Filling Station
Rtes 58 & 495, W. Wareham, MA 02576
800-642-7121 or 508-295-3737
www.robysgas.com Mon-Fri 8-5 Sat 8-1

South Coast Hearth & Patio

GAS, WOOD, PELLET-STOVES, INSERTS, FIREPLACES & LOGS

GRILL
ROAST
SMOKE
BAKE

Big Green Egg
The Ultimate Cooking Experience

Big Green Egg Cooking Demo

Saturday, Sept 23 Time: 11:00am – 3:00pm

No Charge…Limited Seating…Door Prizes

10% off all Big Green Egg EGGssessories(excluding Eggs)

Big Green Egg Chef's, Eric and Cindi will be demonstrating and cooking samples on our Big Green Eggs. Learn some EGGciting cooking techniques and tips on purchasing, prepping, grilling, roasting, smoking on a variety of foods.

Call to reserve your spot or email Ann@schearthpatio.com

Financing now available on Fireplaces & Stoves

2235 Cranberry Highway, W. Wareham • www.schearthpatio.com

508-295-6888 or 888-272-6888 Open Mon-Fri 9-4:30 & Sat 9-4

TileCraft

Professional Service & Installation for Over 25 years
PORCELAIN TILE•VINYL•CARPETING
HARDWOOD• MARBLE•GLASS•STONE
21 Arsene Way, Fairhaven, just off Rte. 6
DISCOVER MasterCard VISA AMEX
www.tilecraftpro.com
508-999-0988

Marion Road Furniture & Consignments
New, Used, Reconditioned Furniture and Accessories
44 Marion Road * Mattapoisett, MA
508-758-2031 * MarionRd.net

from District 5."

Denham acknowledged the assistance from District 5 when the Town was faced with a catastrophic failure at the Tinkham Bridge, a few miles north of Randall Bridge, also on Acushnet Road.

"It got ahead of us," Denham told Polito. "We are looking to have a rapid recovery on the Randall Bridge."

He shared that the bridge currently in question was built in 1933 by highway department personnel for a cost of $250. That comment garnered a round of laughter from the group at the table.

Straus spoke, saying, "The old thing was that towns outside Boston got screwed." He said the current bill mandates that monies be spread across the Commonwealth. "People are happy with the program."

Polito said, "I come from central Mass, so I'm sensitive to issues outside Boston."
She applauded the cooperative efforts taking place now and noted that there are approximately 1,500 small bridges in need of repair.

Lyons said residents will be temporarily disrupted during the repair work on Randall Bridge and that traffic will have to be re-routed and emergency services from bordering towns will be ready to help during the construction phase. She assured everyone that it was "doable."

Collyer said of the grant that it would allow the Town to redeploy money towards other roadway

2017 best
MATTAPOISETT
BOATYARD
IN THE HEART OF BUZZARDS BAY
Family Owned And Operated Since 1962
Full Service Waterfront Marine Facility
Seasonal Mooring Rentals, Guest Moorings
Club Style Launch Service to all Harbor Moorings
All Aspects of Yacht Repairs and Maintenance
Hauling and Storage for up to 250 boats
New Mooring Set Ups/Inspections/Limited Used Inventory
Interlux AWLGRIP YANMAR
WESTERBEKE Engines & Generators
Universal DIESEL MARINE ENGINES
mattapoisettboatyard.com | 32 Neds Point Road | P.O. Box 1030
Tel: (508) 758-3812 | Fax: (508) 758-2527

Wayne
Electric & Alarms
2017 best
508-997-5600 508-758-3068
www.walarms.com
24-Hour UL-Listed Monitoring Service
Security Systems · Fire Alarms
Closed Circuit Television · Card Access
Serving Bristol & Plymouth Counties for over 35 years

Denise's Pet Care Center

Quality Pet Supplies & Friendly Service

Self-Service Dog Wash
no appt. necessary
call ahead for availability

Frequent Buyer Programs
Premium Pet Foods

508-758-9469
123 Fairhaven Road, Mattapoisett
Tues-Fri 9-7, Sat 9-5, Sun 12-5
www.denisespetcarecenter.com

projects. He explained, "We've used retiring debt to keep an even flow of dollars. No one feels the impact with a combination of grants, bonds, and retiring debt."

Denham discussed the current village street development program the town is currently undergoing. Polito asked if the Town knew about the Complete Street program. "There's fifty million dollars in grant money through the program," she said, adding that it uses "best practices" known today for design elements.

Denham responded that while the Town had not yet signed the Complete Street Compact, he had been trained in the process and was using many of those principles on recent roadways projects. Straus said, "Barry knows every inch of pipe and pavement in town!"

Robbins Oil Burner Service
Heating And Air Conditioning

18 Nathaniel's Way
Rochester, Mass 02770
508-209-1411/508-748-3935

Steve Robbins

24 Hour Emergency Service
Annual Heating System Maintenance
Heating System Replacement
Oil Tank Replacement
Ductless Mini Split A/C System
Residential A/C Service
Licensed & Insured

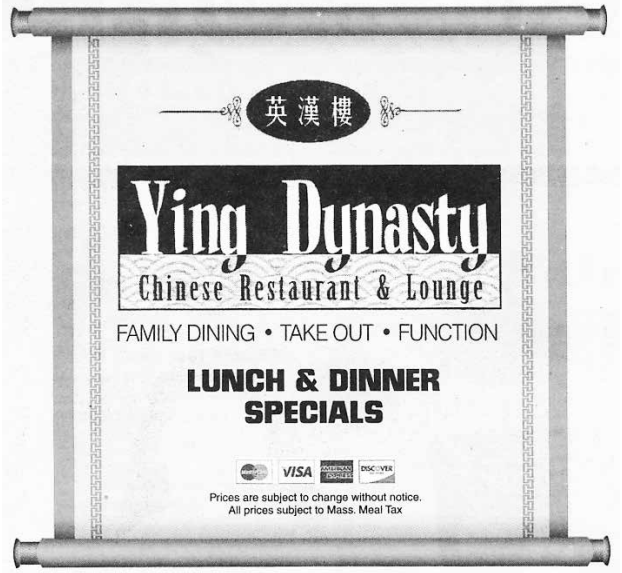

Live Music
in Mattapoisett

7 to 11pm

Saturday, September 2

Matt & Bob

All Three Locations OPEN 7 DAYS A WEEK ~ Call to place your order

24 County Road, Route 6	4422 Acushnet Ave.	724A Dartmouth Street
Mattapoisett	New Bedford	South Dartmouth
774-377-3892	**508-998-3003**	**508-993-3389**
Mon.-Thur. 11:30-10pm	Mon.-Thur. 11am-10pm	Mon.-Thur. 11am-10pm
Fri.-Sat. 11:30-11pm	Fri.-Sat. 11am-11pm	Fri.-Sat. 11am-11pm
Sunday 12noon-10pm	Sunday 12noon-10pm	Sunday 12noon-10pm

Denham said that he hopes to begin repair work on Randall Bridge in the summer of 2018 and that detours during construction should be no more than 30 days.

Fire Razes Barn in Rochester

By Paul Lopes

At 10:30 am on Wednesday morning, August 23, the Rochester Fire Department was called to a structure fire on Bates Road off Mary's Pond Road.

First responders reported heavy smoke as they approached and found a "fully involved" barn, approximately 20 feet by 80 feet in size.

A party at the scene reported that there were two vehicles stored in the barn at the time of the fire.

As there is no water source at the scene, which was located approximately half a mile down a dirt road, the Fire Department set up a tanker shuttle to draw water from the stream where Leonard's Pond crosses Mary's Pond Road.

Acushnet, Marion, Mattapoisett, and Middleboro Fire Departments assisted with shuttling water to the scene.

A 'Sympathetic' ZBA Denies Garage

Rochester Zoning Board of Appeals

By Jean Perry

Members of the Rochester Zoning Board of

MATTAPOISETT SELF STORAGE

DE-CLUTTER

7 Industrial Drive, Mattapoisett, MA 02739

508-758-4311

www.mattapoisettselfstorage.com

Hydraulic Boat Transport

Boat Haul—Launch—Storage

Large Vessel Handling

Crane Services

Brownell

SYSTEMS INC

BOAT TRANSPORTATION & STORAGE

7 Industrial Drive Mattapoisett, MA

www.brownellsystems.com

508.758.3774

High-Security Records Storage
and Confidential Shredding Service.

FILEGUARD

RECORDS MANAGEMENT AND STORAGE CORPORATION

508.758.2112 ▪ 7 Industrial Drive Mattapoisett, MA ▪ www.fileguardonline.com

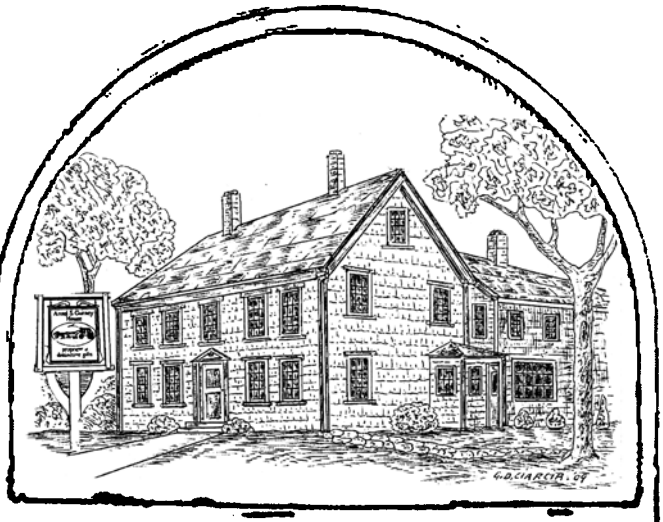

ANNUAL PORCH SALE

Continues With Further Mark downs!

ANSEL S. GURNEY HOUSE

A family owned business since 1976.

403 County Road, Marion• 508 748-1111
Gift Shop Hours: Tues. thru Sat. 10 to 5, Sunday 11:30 to 5
Café 11:30 to 2:30
www.anselgurney.com

Charles H. Duponte
Landscape Design & Nursery
508-758-6508
From professional pruning to designer patios, walls and gardens...
Celebrating over 100 years in the landscaping business!

Appeals tried to find ways to meet the three criteria for granting a variance for Richard and Tracy McNeil of 455 Walnut Plain Road, but they just couldn't quite find what they needed to allow for the construction of a two-car garage closer than 40 feet to the side setbacks.

The board struggled to find the unique circumstances that merit a variance based on the three-pronged approach – topography of the land, financial hardship, and not detrimental to the neighborhood – but was ultimately only able to find enough to meet two out of three.

"I'm sympathetic," said ZBA Chairman Richard Cutler, "but on the other hand, we have some criteria that we have to [meet]."

ZBA member David Arancio tried finding that the way the house was positioned on the square lot created a unique circumstance, but Cutler told Arancio, "You're really reaching."

"We have done … much closer than this," Arancio said referring to the setbacks.

"We have," said Cutler. "I agree, but in those particular cases, we've had numerous topography issues."

There was no certified plot plan to demonstrate an alleged area of the lot that dropped off by 8 feet, which the board wondered whether or not that fact would affect the outcome.

The first motion was granted – to allow the accessory structure (garage) to be built in the front of the

NEW CONSTRUCTION
ADDITIONS
RENOVATIONS
SOUTHCOAST DESIGN
& CONSTRUCTION, LLC
508-758-2474
http://www.southcoastdc.com
cmm@southcoastdc.com
Christian McCullough / Michael Bichsel - Owners

KITCHENS • BATHS • DECKS
WINDOWS & DOORS
ADDITIONS • SIDING & MORE
Fisher & Rocha, Inc.
CUSTOM BUILDERS • REMODELING • REPAIRS
17 Fairhaven Rd. | Mattapoisett | MA 02739
508.758.6738 | fisherrocha.com
FULLY INSURED: HIC LIC #100157
Like us on Facebook
Member NAHB
Proud Member of BUILDERS AND REMODELERS ASSOCIATION OF GREATER BOSTON

property, but the second motion to grant a variance for the 40-foot side setbacks was denied 3-2. The applicant required a majority 4-1 vote to pass.

The board told the McNeils that they could revise the plan and re-apply in the future.

Also during the meeting, the board again continued the public hearing for Francis Jones for the conversion of a two-family home until September 14 to allow the applicant a chance to furnish the board with proof that the building is considered acceptable to being a two-family house.

The next meeting of the Rochester Zoning Board of Appeals is scheduled for **September 14** at 7:00 pm at the Rochester Town Hall.

Appeal Withdrawn, Old Saltbox Demolished

Marion Zoning Board of Appeals

By Jean Perry

An appeal to overturn a permit to demolish an old saltbox home at 41 Main Street was withdrawn on August 10 and accepted by the Marion Zoning Board of Appeals on August 24. The house has now been demolished.

Robert Darnton, member of the Sippican Historical Society Board of Directors and abutter of the saltbox known as the Captain Hammond home, filed the application for the appeal with the Marion ZBA on July 25, seeking relief from the planned destruction of

VILLAGE PACKAGE STORE
Stop by for in Store Specials
Block or Cubed Ice
Cigars • Mixers & Soft Drinks
4 County Rd, Mattapoisett
508-758-4334
Best Selection of Craft Ales & Micro Brews • Fine Wines • Premium Liquors
Mix & Match Wine 6 btls 750 or 1.5L save 10% - 12 btls 750 save 15% Excludes sale items

Coastal Chiropractic Health P.C.
www.coastalchirohealth.com

Dawn E. Mello, D.C.
525 Mill Street
Marion, MA 02738
John T. Mello, D.C.
123 Rockdale Avenue
New Bedford, MA 02740
Auto Accidents • Neck Pain
Back Pain • Sciatica
Pain Associated With Pregnancy
Detoxification
Call Us: (508) 748-3224

BREW ★ FISH
—BAR AND EATERY—
Craft Beer Menu · Creative Comfort Food
Twists on New England Classics
Pizza and Family Favorites
Casual Upscale Dining & Bar
Outdoor Patio Dining and Beer Garden
www.brewfish.net
210 Spring Street · Marion, MA 02378
508-748-2986
Live Acoustic Music Fri & Sat 7-10pm
Sunday afternoons 5-8pm in the Beer Garden

Include a New Look in your Back-to-School Gear!

LEONARD'S CUTTERS
PAUL MITCHELL®

•Hair •Facials •Waxing •Nailcare
43 Alden Road, Fairhaven
at the Fairhaven Center for Business
Mon., Tues., Wed., Sat. 9-5, Thurs. & Fri. 9-9
(508) 997-9968

Ken Clarke
(formerly of Hiller Fuels)
Is now in business as
k. clarke
Heating & Cooling

Oil Heat & Air Conditioning
Service, Repairs, Installations

24 Hour Emergency Burner Service

PO Box 404
Mattapoisett, MA 02739
508-742-7466

the house built in 1802 and referring to the razing of the house and the construction of a new two-family house as "a detriment to the character of the neighborhood."

Building Inspector Scott Shippey explained on August 24 that he had issued the demolition permit to developer Michael Russo to take down the older home and issued a building permit for a new two-family home.

This prompted some members of the Sippican Historical Society to explore options for proposing a new demolition bylaw for homes built on or before 1925, which would grant the Historical Society a number of days to review the history of the building for historic significance, Shippey also explained.

However, in a letter addressed to the ZBA dated August 10, Darnton requested to withdraw his appeal, with prejudice, against the demolition of the house after what Darnton called an "amicable agreement" was reached between the Historical Society and Russo, the developer.

Withdrawing with prejudice means the matter cannot again be appealed in the future.

"[Russo] agreed to modify his design for the rebuilt house in a way that will preserve the historic look of Main Street," wrote Darnton. "… [H]e will restore and/or build the façade so that it replicates the current façade."

In his letter, Darnton requested the return of his $300 deposit, which the board denied.

"He's not getting that deposit back," said ZBA Chairman Marc LeBlanc. "It has already been advertised and that money has already been spent."

There is no future meeting scheduled for the Marion Zoning Board of Appeals at this time.

Turtle Garden Approved for Maintenance

Marion Conservation Commission

By Jean Perry

The Marion Conservation Commission approved some invasive species control at the turtle garden located at The Cove off Jenney Lane.

It has been two years since the turtle nesting habitat restoration project was established, with residents of Jenney Lane acting as caregivers of the 'turtle garden'

Colonial Shutterworks
Interior/Exterior Shutters - Historic Replications - Storm/Screen Doors

Office: 508-758-9513

Sullivan Wine & Spirits

Locally Owned
Locally Grown

BEST ICE PRICES AROUND
8 lb. $1.99
20 lb. $4.99

LABOR DAY SPECIALS

Bacardi
1.75
$19.99

Dewars
1.75
$29.99

Tangueray
1.75
$29.99

Jim Beam
1.75
$25.99

Hob Nob
Pinot Noir
$9.99

Seaglass
All Types
$9.99

Shipyard
12 Packs
$13.99 + Dep.

Fetzer
All Varietals
$9.99 1.5L

Wine Discounts
10% OFF 6 bottles of Wine
15% OFF 12 Bottles of Wine EVEN SALE PRICES!
excludes Jug Wines & "2 for" items

Stock Up! We are Open Monday, Labor Day!

260 Marion Road (Right over the Marion Line) Wareham • 508-295-0016

•SALES •RENTALS
•LESSONS •REPAIRS

• *A complete selection of band instruments & accessories.*
• *Affordable rental programs*
• *Top quality repairs*

THE Symphony MUSIC SHOP

Since 1962

508 996-3301

94 State Rd. (Rte. 6), North Dartmouth

Back to School means Back to MUSIC!

Hours: Monday, Wednesday, Friday: 9-6, Tuesday, Thursday 10-8, Saturday 9-4

www.symphonymusicshop.com

where diamondback terrapins have been returning for centuries to lay their eggs.

Construction of The Cove some years ago interfered with the turtles' nesting ritual, so an area on the beach was restored exclusively for a turtle nesting habitat. Residents of The Cove have been adding protective barriers around the nests to protect the eggs from predators, and even removing eggs for incubation when deemed necessary.

Since 2015, invasive species such as Japanese knotweed and phragmites have been encroaching on the turtle garden, and on August 23 Jenney Lane resident Debra Ewing presented the plan to the commission for the eradication of invasives beginning in October.

ORTHODONTIC SPECIALISTS *of* SOUTHEASTERN MASSACHUSETTS

www.orthospecialistsma.com

Derek A. Wolkowicz DMD
Neil L. Oliveira DMD

Initial Consultation Always Free

Providing Experienced Orthodontic Care in Three Convenient Locations

NEW BEDFORD OFFICE
2856 Acushnet Avenue
New Bedford, MA 02745
508-998-1232

MATTAPOISETT OFFICE
107 Fairhaven Road, Suite D
Mattapoisett, MA 02739
508-758-3366

MIDDLEBORO OFFICE
511 West Grove St Suite 205
Middleboro, MA 02346
508-947-8209

invisalign · AAO Member American Association of Orthodontists · invisalign teen

Ewing described the progress at the turtle garden: "It's very successful. We've seen increases in nests over the years, and we are very happy to do this."

The commission gave the project a Negative Determination.

Also during the meeting, Conservation Commission member Lawrence Dorman announced he would be resigning from the commission, as his house has sold and he will be moving out of Marion.

"It's been an honor to serve with you, Larry," said Chairman Cynthia Callow. "If you look up the word 'gentleman' in the dictionary, your picture is there."

Dorman served on the Conservation Commission for 11 and a half years.

In other matters, the commission granted a Negative Determination to Harry and Alice Curtis of 28 Holmes Street to raze and rebuild a single-family home, with a portion of the property located within the flood zone.

The next meeting of the Marion Conservation Commission is scheduled for **September 13** at 7:00 pm at the Marion Town House.

AmbassadORs Lead Freshman Orientation

ORR Update

By Jo Caynon

Last Friday, Old Rochester Regional High School held its new student orientation for incoming freshmen,

RELIABLE Solar Solutions
ReliableSolarSolutions.com

Artie Leonard
President, Dir. of Sales
508-441-0921
Artie@ReliableSolarSolutions.com

ReliableSolarSolutions.com
ArtieThe SolarGuy.com
HIC#182667

1 Chase Rd. #15, E. Freetown, MA 02717

transfer students, and their parents. Forty-seven AmbassadORs were present, along with several members of the staff, to help acclimate the new students to their surroundings.

The event started off with a welcome from Principal Mike Devoll, who briefly introduced students to important members of the staff. Vice Principal Mike Parker, Nurse Kim Corazzini, Athletic Director Bill Tilden, and Freshman Advisor Lindsay Tallman all greeted the assembled students and explained their roles.

The new students were then escorted by AmbassadORs to their homerooms, which are arranged alphabetically by last name. For about 30 minutes, the upperclassmen explained the basic workings of the normal school day. Students received their schedules, complete with the addition of the "Bulldog Block," a new school-wide flex period when clubs and class meetings will now have a chance to run.

This time was also used to explain some of the more unique and alien aspects of the ORRHS schedule. For instance, even-numbered academic days have a "frozen block," where one class period never changes in the rotation. Each academic day has four class periods and a Bulldog Block, and a student's third class will dictate which of the two lunches they go to.

"It did help, mainly with figuring out when to go to the right lunches," freshman Spencer Perez-Dormitzer said.

Over a dozen different salads ~ always made fresh

27 County Road (Route 6) Mattapoisett
nickshomemadepizza.com
508-758-2277 or 508-758-3337
Open 7 Days a Week 11am-9:30pm, Friday until 10pm

EST. Mahoney's BUILDING SUPPLY 1884

You can be a good chef too. Just not as good as ours.

Now Open 7:30a-3:00p

- Large lunch menu!
- Fresh & homemade!
- Healthy options!
- Made to order, fast!

- Fresh soups
- Wraps
- Sandwiches
- Clam cakes
- Lobster rolls
- Burgers
- Hot dogs
- Cold Drinks
- Salads
- Onion Rings
- Fries
- Hot Coffee
- Specials
- Tacos

Mahoney's Food Truck

1 Industrial Drive, Mattapoisett

CASH, CREDIT, OR DEBIT ACCEPTED!

THIS WEEK'S SPECIAL
Buy a Crispy Chicken Wrap, Get a 2nd one,
HALF PRICE

PRIMO Kamado Grill
$899.49

New students were also able to open their lockers for the first time before they were led on a tour of the school. AmbassadORs pointed out classrooms on students' schedules and answered any questions.

"The students were cooperative and there weren't any problems with figuring out schedules. Taking the students for tours really helped cement their schedule in their minds," commented senior AmbassadOR Lindsey Merolla.

"After figuring out their new schedules, lockers, and how their school days will be running, their nerves began to ease," added Erin Burke, another senior AmbassadOR. "Many of them are planning to be involved in sports teams, clubs, and organizations in the school, which will make for a smooth transition into our high school community."

Some of the main discussion topics touched upon in the parent information session held while the new students were gaining a feel for the school included class fundraising, one- and two-hour delayed starts, absences and ways to contact the school.

In relation to sports, Tilden spoke on the seriousness of concussions and ways the school and the students individually need to self-report possible injuries. Although it was covered at an earlier Athletic Information Meeting, parents were also told that all student athletes would be required to take the Baseline Test, which gauges possible concussions.

"Orientation helped because it gave me an idea of the people I will need to communicate with over the next four years. I have a better understanding of who's in the administration, procedures for absences, and how high school schedules work," said Marissa Perez-Dormitzer. "This is important because this is my first child in the high school."

"I think freshman orientation went very smoothly," Burke summarized. "We had many freshman and new students who were eager to be welcomed into the high school, and Old Rochester set them up perfectly for not only a successful first day of school, but a successful year as a Bulldog.... They will be a great addition to the dog pound."

ROBERT PAUL PROPERTIES

HAPPY LABOR DAY

155 Front Street, Marion
508.748.2400
www.robertpaul.com

LUXURY PORTFOLIO INTERNATIONAL

TOP 500 POWER BROKER 2017

REALTRENDS FIVE HUNDRED

OPEN HOUSE | SATURDAY 11AM-1PM | 12 SOUTH STREET, MARION

Beautifully renovated Greek Revival
Marion $2,450,000

Lots of potential, close to beach and restaurants
Mattapoisett $272,000 - **JUST LISTED!**

3 acre waterfront lot on Mill Pond
Mattapoisett $375,000

Private dock with deep water access
Wareham $389,000

Stunning Colonial in Parkwood Beach
Wareham $449,000 - **JUST LISTED!**

Salters Point seaside getaway
South Dartmouth $1,295,000 - **NEW PRICE!**

IT IS NEVER TOO EARLY TO START PLANNING YOUR NEXT SUMMER VACATION.
VISIT RENTALS.ROBERTPAUL.COM FOR GREAT HOMES ACROSS THE CAPE & SOUTH COAST.

FUEL MAN
WARRIOR FUELS

113 MacArthur Drive, New Bedford MA 02740
(508) 992-9524 www.warriorfuelsusa.com
Now accepting Fuel Assistance

Harelick Dental Associates, LLC
Creating Beautiful, Healthy Smiles

Dr. Robert Harelick
Dr. Natalie Harelick
Dr. Scott Harelick
LASER • NITROUS • IMPLANTS • CROWNS • DENTURES • VENEERS • WHITENING
ROOT CANALS • EXTRACTIONS • BOTOX • INVISALIGN • SNORING • SLEEP APNEA
EVENINGS
508•993•0515
SATURDAYS
PAYMENT PLANS
DRHARELICK.COM
278 ALDEN RD, FAIRHAVEN
COSMETIC
IMPLANT
FAMILY

Nancy Moore MSW, LICSW
Psychotherapist
nmoore1@comcast.net
Specializing in adults, couples, families and geriatrics
Offices in Marion and Bridgewater
Accepting all insurances including Medicare
Marion 508-748-2331
Bridgewater 508-697-9722
Fax: 508-279-0094

News Submission Policy

The Wanderer gladly accepts any and all news and press release items from local nonprofit organizations for publication on a weekly basis. The deadline for submission of news items is Monday at 12:00 noon for publication in that week's edition. Due to the increasing number of submissions, however, publication of press material is never guaranteed. *The Wanderer* will make every effort to publish timely news items and announcements as the subject warrants and as often as spacing allows. All press material must be submitted by email to news@wanderer.com, and must be either in a text or Word file. We are not able to retype, correct, or hunt down information to repair incomplete press releases, and we are not able to retype or reformat posters or bulleted lists that are not in readable paragraph form. We cannot accept any handwritten material or news items via telephone, no matter how brief.

Photographs of area events and newsmakers are also accepted and encouraged. *The Wanderer* accepts well-lit and clearly-defined photographs for publication provided that they include a brief summary of the event or subject. We cannot return photographs. Like news items, the deadline for photos is Monday at 12:00 pm, and the publication of photographs is also subject to spacing constraints and therefore cannot be guaranteed.

All submitted copy is subject to alterations and/or condensation as space allows at the editor's discretion. All submissions become the property of *The Wanderer* and are assumed to be submitted for the purpose of publication. Submissions cannot be returned; therefore, please make sure to retain copies submitting anything for consideration.

Ideas for features, breaking news tips, and other suggestions for the news department are welcome. Please call the News Editor with news tips and ideas at 508-758-9055. If it is after hours, please leave a message or email news@wanderer.com.

Academic Achievements

The following two Tri-town residents graduated from **Clemson University** at the August 2017

VILLAGE SELF-STORAGE
Convenient Route 6 Location
94 Marion Rd
Mattapoisett
MULTIPLE SIZE
STANDARD UNITS AVAILABLE
508-748-1008
villageselfstore.com

You will find lots of Autumn Color at

WILLIAMS TRADING POST
Garden Center & Antique Shop

OPEN Sept 1 - Oct 15

Mums • Pumpkins • Gourds
Straw • Cornstalks • Scarecrows
Ornamental Cabbage & Kale
Perennials • Garlic • Bulbs

Fall is a great time to plant trees, shrubs, and fruit trees and

SAVE 50%

Add **fall color** to your yard and window boxes with easy-care fall annuals, patio pots, perennials, and hanging baskets from

PW PROVEN WINNERS®

Choose supplies from our **Fairy Gardening** display

Garden Supplies • Unique Gifts • Antiques

Garlic expected mid-September

PLEASANT WEATHER MAY FIND US OPEN EARLIER/LATER... IF THE ROPE IS DOWN AND FLAG IS OUT, WE ARE OPEN!

Our senior gardeners 60+ save 10% every Tuesday!

All merchandise is subject to availability and prior sale.

Save $10 With coupon $50 min purchase Exp 10/10/17

Save $5 With coupon $25 min purchase Exp 10/10/17

WILLIAMS TRADING POST
Garden Center & Antique Shop

OPEN Sunday-Thursday 10-5; Friday & Saturday 9-6
556 Wareham St. (Rte. 28), Middleboro, MA 02346 / 508-947-1598

Established in 1949 with a few boxes of pansies!

commencement ceremonies:
- Chloe Rebecca Day of Mattapoisett, who graduated with a Bachelor of Science in Biological Sciences
- Shea W. Doonan of Rochester, who graduated with a Bachelor of Science in Management

Abigail Adams was named to **Merrimack College**'s Dean's List for spring 2017

Plumb Library Book Sale

Donations are now being accepted for the annual Friends of Plumb Library Books and More Sale. We are taking used, clean hardcover and paperback books (no textbooks or encyclopedias), craft or cooking magazines (no *National Geographic*s), DVDs, CDs, games and puzzles. Please leave donations at the library during business hours by Wednesday, September 20 at 6:00 pm. The Joseph H. Plumb Memorial Library is located at 17 Constitution Way, Rochester. For more information, call 508-763-8600. The book sale will take place on Saturday, **September 23** from 9:00 am to 3:00 pm at the Fellowship Hall of the First Congregational Church, 11 Constitution Way, Rochester.

Sippican Choral Society Rehearsals Begin

The Sippican Choral Society is looking for quite a few new members to help us ring in the Christmas 2017 season. Rehearsals are starting soon and we'd love to see you there.

We are a group of local singers who love to lend our voices to this large and inviting group. The rehearsals are on Monday evenings and are a lot of fun and are certainly an educational experience, as our director, Dr. Tianxu Zhou, leads us through the many ins and outs and nuances of the music he selects for our group. Our program this year includes Schubert's 'Mass In G' as well as many pieces which will help you get into the spirit of the season. The Sippican Choral Society is delighted to be joined by the Sippican Children's Chorus again this year.

The Sippican Choral Society is a volunteer organization and does not require auditioning; however, there is a select Chamber Chorus which requires an audition, should you choose to participate. There is a $35 membership fee.

Rehearsals start on Monday, September 11 from 7:30 - 9:30 pm at Wickenden Chapel at Tabor Academy. Our Christmas 2017 concert will be presented on December 1 at St. Lawrence Church, New Bedford, and December 3 at Wickenden Chapel, Marion.

If you have any questions, please call Nancy Sparklin at 508-763-2327 and leave a message, or you can check out our website at www.sippicanchoralsociety.org.

Free Pickleball Instruction Clinic

Mattapoisett Recreation will be offering a free Pickleball Instructional Clinic for beginners on Thursday, **August 31** from 5:30 - 6:30 pm at the Hammond Street Pickleball court.
The clinic will be run by Alex Pavao, former pro at Marion Indoor Tennis. Join Alex to learn the basics of Pickleball. Please email Mattapoisett Recreation with any questions at mattrec@mattapoisett.net.

Open Table Is Back

Fall has almost arrived, school is in session, and Open Table is resuming operations. The OT crew hopes to see you on Friday, **September 8** for a delicious meal served at the Mattapoisett Congregational Church. There is no charge, although donations are gratefully accepted. Doors open at 4:30 pm and supper will be served at 5:00 pm. Invite a friend or family member. All are welcome.

Hymn Sing at St. Philip's Episcopal Church

On Sunday, **September 3** at 5:00 pm, The Rev. Jeffrey Cave from Atlanta, Georgia will lead the congregation in a Hymn Sing including anecdotal comments on the history and background of the requested hymns.

The Rev. Cave is also the author of the history of St. Philip's, "The Church by the Town Beach," published for the church's 125th year anniversary.

All are welcome to enjoy and participate in the Hymn Sing. A reception will follow in the side yard of the church.

Rochester Farms, Past and Present

The **September 13** meeting of the Rochester Historical Society will feature a presentation entitled "Rochester Farms, Past and Present" by Connie Eshbach. The meeting is at 7:00 pm at the East Rochester Church/ Museum, 355 County Road. Come help celebrate the Rochester Farmer and learn more Rochester history. There is a new display about some of our Rochester Farms. Also our new Tractor T-shirts will be available for sale. Refreshments will be served. All are welcome.

Plant Sale on MFPL Lawn

Look for balloons on the lawn of the Mattapoisett Free Public Library, 7 Barstow Street. The Friends of the

Mattapoisett Council on Aging have a fundraiser Plant Sale on Saturday, **September 9** from 10:00 am to 12:00 noon on the lawn of the Library. The sale will mainly be perennial cuttings, rooted and ready to be planted.

The plants may not bloom until next spring or summer. To help your green thumb, we'll tell you the name, (either Latin and/or known by) of your plant, whether it likes sun or shade, how tall it may grow and how much room it could take up in your garden. We will also have beautiful potted houseplants and fragrant herbs for sale.

BBC Training Ride

On October 1, hundreds of cyclists will tour through Southeastern New England, including Fairhaven, Mattapoisett and Rochester, to raise money for clean water during the Buzzards Bay Coalition's 11th annual Buzzards Bay Watershed Ride. If you're interested in learning more about the Watershed Ride and would like to meet other local cyclists, join the Coalition and the Fairhaven Bikeway Committee on a free 30-mile group training ride on Sunday, **September 10** from 9:00 am to 12:00 pm.

During this training ride, which will begin at Fort Phoenix State Reservation (Green Street, Fairhaven) at 9:00 am, the Coalition will give a brief overview of the Watershed Ride and answer questions from riders. Then long-time Watershed Ride participant and Fairhaven

TOM'S
Lawn & Landscape
508-789-6388

- Lawn Mowing (weekly/bi-weekly)
- Spring & Fall Cleanups
- Edging & Mulching
- Pruning & Hedge Trimming
- Plantings (trees, shrubs, flowers)
- Brush Clearing & Woods Mowing
- Landscape Projects

& much more..

Fully Insured

Call for Free Estimates

Complete Landscape Maintenance

Old Fashioned ICE CREAM
OXFORD Creamery
Fresh SEAFOOD • SANDWICHES
LOBSTER ROLLS

Oxford Creamery
A Cherished Mattapoisett Tradition

Fall hours
Open Wednesday through Sunday
11am to 8pm
Hope to see you soon!

Come by for all your favorites, lobster rolls, fish and chips, scallops, burgers, ice cream and more!

Call Ahead for Take-Out
508 758 3847

Where IS THE OXCART?

Book the Oxcart now for your next Event!

98 County Road (Route 6), Mattapoisett, MA | 508 758 3847
Spring Hours: Wednesday - Sunday • 11am - 8pm | OxfordCreamery.com
Follow Us!

SHOW THIS AD & RECEIVE
15% Off
A FULL SERVICE BATH
Self Serve Dog Wash
In & Out in 20 Minutes & Leave the Mess Behind!
Also Offering
Full Service Grooming & Nail Trims
PAW PLACE
DIY DOG WASH & BOUTIQUE
416 HUTTLESTON AVE, FAIRHAVEN
FRIDAY & SATURDAY 11:30AM-6:30PM
SUNDAY 11AM-4PM
pawplacesouthcoast
www.pawplacesouthcoast.com

Bikeway Committee Member Geoff Sullivan will lead the 30-mile round-trip ride to Eastover Farm in Rochester and back.

This training ride is open to anyone registered for the Buzzards Bay Watershed Ride or anyone who would like to learn more about the event. Friends and family welcome. All participants are required to wear a helmet and sign a waiver, which will be distributed at the start of the program.

Pre-registration is requested for this training ride. To learn more and sign up, visit www.savebuzzardsbay.org/events/buzzards-bay-watershed-ride-fairhaven-training-ride-sep-10-2017/.

To learn more about the Buzzards Bay Watershed Ride and register to ride on October 1, visit www.savebuzzardsbay.org/ride or contact the Coalition at 508-999-6363 ext. 207.

Tabor Academy Opens Its 142nd Year

Tabor Academy will open its 142nd year on August 31 for pre-season athletics and training of student leaders. The school expects about 200 students to return to campus early.

Classes will begin on September 6 with 14 new faculty and 161 new students hailing from 24 states and 19 countries. The admission season was one of the strongest on record, creating a 31% acceptance rate. Parents and alumni also exceeded ambitious goals for their fundraising, allowing for improvements to the program and facility to enhance students' learning/living experience.

This year, students and faculty will enjoy a new academic schedule that will meet just four class periods per day, rather than seven. The schedule features expanded 75-minute blocks as well as time for community gatherings, office hours, lunch, and meeting time.

"The faculty have been working all year to prepare for our new schedule," shared Kerry Saltonstall, Director of Communications. "Re-designing course content to make best use of the longer blocks, as well as how to integrate new research on the best teaching techniques and learning environments for teenagers, has been their focus. The new schedule is designed to allow more time for more in-depth, reflective learning while retaining important community and meeting time. That said, I think the students are most looking forward to the later start allowing them 30 extra minutes of sleep."

Townspeople will have noticed many projects around campus this summer. Both the Charles Hayden Library and Hoyt Hall have new roofs, while Lillard Hall is receiving an interior renovation of the dining hall serving area and living room that should be complete before students arrive on September 4.

"Perhaps the change the town as a whole can look forward to is Tabor's entry into the competitive Independent School League (ISL). Visiting teams playing at each level of skill on Wednesdays and Saturdays will give us plenty of games to watch over the course of the year. Come out and enjoy some great competition along the sidelines this year." Follow all the campus news and events on Tabor's website at www.taboracademy.org.

Dorothy Cox on the Waterfront!
Pier 3 New Bedford
Del's Lemonade, Ice Cream, , Sundaes, Frappes, & Floats
Now serving our very own Ice Cream at the Fairhaven Location too!
119 Alden Road, Fairhaven • (508) 996-2465
Open Mon-Sat 9-9, Sunday 10-9
or visit our Wareham Factory Store 8 Kendrick Rd. #4
www.dorothycox.com

FMCoA Annual Fall Luncheon

Are you a Mattapoisett senior (60+) or a member of the Friends of the Mattapoisett Council on Aging (FMCoA)? You are invited to join us for our Annual Fall Luncheon on Thursday, **September 14** at the Knights of Columbus Hall, 57 Fairhaven Road (Rte. 6), Mattapoisett, MA 02739. Seating is limited to a 100 people. Just stop by the Mattapoisett Council on Aging (Center School, 17 Barstow Street) or call the office (508-758-4110) and save your seat for the luncheon.

Filled plates will be brought directly to your table starting at 12:00 noon. The luncheon menu is burgers, hot dogs, French fries, and a beverage, with ice cream for desert – all catered by Oxford Creamery from their Ox-Cart. Remember that delivery of a hundred plates takes a few minutes. Some good ole summertime music will be provided by Rick Leblanc for your enjoyment.

Need a ride to get there? Transportation is available; just call the office (508-758-4110).

Hammond Quarry Walk

Join the Mattapoisett Land Trust (MLT) for a

$599
Fall Into Savings!
Sofa & Loveseat
Coffee table not included
BOBSDISCOUNTHOUSE.COM
REVERE*NEW BEDFORD*SOUTH YARMOUTH
The Original
BOB'S DISCOUNT
In Business Since 1948
7 PIECE
BEDROOM
$699
Mattress and bedding sold separately

RESTORATION
hardwood flooring

Installation | Sanding | Refinishing

We pride ourselves on adhering to the simple principles that make for lifelong customers: Providing the services agreed upon in the timeframe promised and on budget!

- **Installation** of New Hardwood, Pre-Finished and Laminate Floors;
- **Sanding** and/or **Refinishing** of Existing Wood Floors;
- **Repairing** Old or Damaged Wood Floors

Scott Walker & **Lee Goldman**, Owners

Fairhaven, MA /RestorationHWF
508-991-1115 **RestorationHWF.com**

"I love my new hat!"

42 Main Street, Fairhaven
Tel: 508-996-KNIT (5648) • Fax: 508-996-5646
Knit Night Wed. 6-9:00pm • www.evasyarnshop.com
Tues., Thurs., Fri. 10-5, Wed. 10-9, Sat. 10-4

guided walk on Sunday, **September 3** at 1:00 pm to the former granite quarry that was an important part of the Town's history and early industry. Owned primarily by the Hammond family, the quarry operated from the early 1700s until the early 1900s and produced pink granite for which Mattapoisett was well known in early times. The quarry site includes one remaining granite outcrop and two abandoned pits: the larger and dry East Pit and the smaller West Pit that holds water.

MLT is working with the Buzzards Bay Coalition to preserve 53 acres surrounding the quarry site. Over 250 town residents and visitors have visited the site to date. Come join us and see this special place.

The walk will depart across the road from 7 and 9 Mattapoisett Neck Road, just south of Route 6. Please park on the west side of Mattapoisett Neck Road. The trail is gentle but wear sturdy shoes and dress for the weather.

For more information, please email us at info@mattlandtrust.org.

Marion Art Center Fall Classes

The Marion Art Center is now accepting registrations for its Fall 2017 Adult Art Classes. Offerings include:

Pastels for Adults: Wednesdays, 10:00 am to noon at the MAC Studio; September 20 to November 8 (8 weeks); Instructor: Cynthia Getchell.

This class is designed for those who would like to work with pastel and do not know how to begin, or have tried working with the medium but are having trouble achieving desired results. Students will explore various painting surfaces, types of pastels, techniques and basic color theory through small-scale landscape, still-life and portrait painting. Cynthia will guide each individual to develop their own personal style and voice through the versatile medium of pastel. Students should bring what they have though materials will be on hand for use. Instructor Cynthia Getchell was introduced to the pastel medium in 1995 at Bridgewater State College by abstract painter and professor, Mercedes Nunez. Acting on the advice of her student advisor and Professor Nunez, Cynthia left BSC to seek advice and instruction from established artists such as New Bedford portrait painter Deborah Macy, John Borowicz of Dartmouth and landscape painter Don Demers of Maine. Since the summer of 2000, when she began exhibiting her pastels publicly, Cynthia has participated in over 30 local, regional and national juried competitions collecting numerous awards along the way. Her work was featured for many years at the Donovan Gallery in Tiverton RI, Collyer's Frame Design and Gallery/The Ropewalk Gallery in Mattapoisett and Art Moves in Duxbury, MA. Since 2000, over 70 of Cynthia's pastel paintings appear in private collections throughout the U.S. and Europe. Note: A minimum of 5 students is required. Tuition for the class is $180 for MAC members* and $195 for non-members (supplies not included) *Current membership required for

MARINER SOCCER

Mariner Youth Soccer 2017 Fall Registration

Open to residents ages 4 - 14 from Acushnet, Fairhaven, New Bedford, Marion, Mattapoisett and Rochester

Serving the South Coast Community since 1978

The Fall recreational program plays on Saturdays, starting September 9th

25 Acres Facility with fields for all age groups

Licensed Coaches

Mariner offers competitive play competing in the South Coast Soccer League and North East Soccer League for ages 8 - 18

Register online at www.marineryouthsoccer.com and follow us on Facebook for more information

Auto Repairs & Sales
508 Sport & Luxury
79 Marion Road, Route 6, Mattapoisett

Air Conditioning • Wheel Balancing
Oil Changes • Suspensions
We Fix Everything Foreign & Domestic
508 Sport & Luxury Inc.
508-758-7875 • Walk-ins Welcome
view our inventory at
www.508usedcars.com

Peter P. Briggs
Insurance Agency, Inc.
Home Owners
Auto
Life
Boats
Business Insurance
www.peterbriggsins.com
19 County Road, Mattapoisett, MA
508-758-6929
David A. Perkins - Andrew P. Wingate
Proud to Represent MAPFRE Insurance

Soups, Salads, Sandwiches, Meats & More
PIZZAS
Mon.-Fri. 11-5pm
Premium Meats
in Stock
On The Go
Fine Foods, Catering & More
50 Marion Rd,
Mattapoisett
508-758-9922
onthegotakeout.com
Mon-Fri 10-5, Sat 10-3
Buffet Catering • Party Platters • Deli Platters • Wrap Platters

discount. The 2017-2018 Membership Year runs August 1, 2017 - July 31, 2018.

Continuing & Advanced Watercolor Painting for Adults (additional evening class)**:** Wednesdays, 7:00 to 9:00 pm at the MAC Studio; September 20 to November 8 (8 weeks); Instructor: Jay Ryan.

This course is a perfect "next step" for those who would like to explore watercolor painting beyond a basic understanding of color and brush strokes. Using the brilliant nature of light (and dark), we'll "push" the medium, adding other water media, brushes, and paper surfaces, and experiment with palette color mixing to capture magic and luminosity. In each class, we will start a new painting together using landscape, still life, the figure, abstract or imaginative thought, or narrative ideas as subjects. Each class will also provide a brief and supportive group "critique." Students will leave with expanded knowledge of technique and traditional and contemporary use of watercolor. The instructor, Jay Ryan, is a Fairhaven painter and a Gallery Instructor at the Museum of Fine Arts, Boston. A former K-12 public school art teacher and administrator, Jay has studied at Massachusetts College of Art, Pennsylvania Academy of Fine Arts, and Framingham State and Lesley Universities. His work has been locally shown at the Judith Klein Gallery, ArtWorks! and Gallery X in New Bedford, and the Marion Art Center. Note: A minimum of 5 students is required. Tuition for the class is $180 for MAC members*

MULDOON FAMILY DENTISTRY
Featuring
CAD/CAM Technology
(computer aided design and manufacturing)
• all porcelain crowns designed and completed in one visit
• no impressions or temporary crowns • metal free
Dr. William Muldoon
74 County Road
Mattapoisett, MA 02739
508-758-4925
Evening Appointments
Financing through Care Credit

Cape Cod
Furniture Restoration, LLC.
Refinishing & Repairing

Owner: Jim Zine
508-295-8122
capecodfurniture@verizon.net
Pick up and Delivery Available
2235 Cranberry Highway, West Wareham, MA 02576
Hours: Tues-Sat. call ahead

and $195 for non-members (supplies not included) **Current membership required for discount. The 2017-2018 Membership Year runs August 1, 2017 - July 31, 2018.

Beginner Watercolor Painting for Adults: Thursdays, 10:00 am to noon at the MAC Studio; September 21 to November 16 (8 weeks; no class November 9); Instructor: Patty White.

After a brief introduction each week, students will explore different techniques, while working on the landscape, still life, figurative, and/or imaginative painting, in a nurturing environment. Participants should bring, to the first class, whatever supplies they have on hand. Instructor Patty White is an illustrator, a painter, and a Gallery Instructor Associate at the Museum of Fine Arts, Boston. She is past President of the Marion Art Center and the current President of the Bourne-Wareham Art Association. She studied Illustration and Realist Painting at the Boston Museum School of Fine Arts, and has shown her work in numerous exhibitions in Massachusetts and Rhode Island, including the Marion Art Center, The Jonathan Bourne Library, The Thomas Hanley Gallery in Falmouth, The Wareham Library, Don's Art Shop of Warren, The Museum of Fine Arts, Boston, The New Bedford Art Museum/ArtWorks!, the Annual BWAA Show and Sale, and the Gift Shop of The Cape Cod Museum of Art. Note: A minimum of 5 students is required. Tuition for the class is $180 for MAC members* and $195 for non-members (supplies not included)

Seconds Count! (508) 991-2229
Quality Resale for the Whole Family

Kids back at school?
Enjoy some "me time"
at Seconds Count!
Closed Labor Day 9/4/16
Mon-Sat 9am-4:30pm, Thurs til 7:00
270 Huttleston Ave. Lifestyles Plaza, Fairhaven

Heidi Parker Catelli's
School of Dance
Classes held at **Mattapoisett Congregational Church and in Dartmouth**
Tap • Ballet • Pointe • Jazz • Acrobatics
Gymnastics • Baton • Modern • Hip Hop
Adult Dance Classes
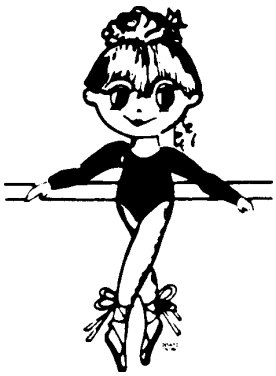
Registration dates:
Mattapoisett
Congregational Church
August 15 6:00-7:00pm
August 25 6:00-7:00pm
September 7 6:00-7:00pm
(508) 636-4029

Old Tyme Chimney

Chimneys/Masonry Repaired

Re-Pointed

Re-Crowned

Re-Flashed & Water Sealed

Dan Hill

Chimney Sweep & Reline
Lic./Ins

508-759-0930 • 508-847-1644

Email: OldTymeChimney1@aol.com
www.OldTymeChimneySweep.com

What Can I Do For You?

118 Laurel Street
Fairhaven, MA

- Make your rings bigger or smaller
- Repair any breaks in your jewelry
- Replace skinny ring backs (shanks)
- Reset stones that have fallen out
- Tighten loose stones

- Set new stones if you lost them
- Repair worn or broken prongs
- New settings for your stones
- Solder charms on a bracelet

- Replace old clasps
- Repair broken necklaces or bracelets
- Reinforce worn loops (bails) on pendants
- Restring necklaces
- Repair pins
- And the list goes on....

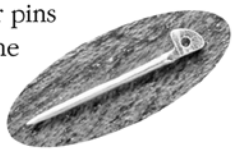

Caroline D. Percy Marcoux

Graduate Gemologist, Goldsmith

Since 1982

Call me for an appointment today: 508-961-0068

*Current membership required for discount. The 2017-2018 Membership Year runs August 1, 2017 - July 31, 2018.

Visual Memoir for Adults: Thursdays, 7:00 to 9:00 pm at the MAC Studio; September 21 to November 16 (8 weeks; no class November 9); Instructor: Patty White.

Have you ever wanted to illustrate your own experiences and viewpoints, or perhaps the story of a friend or relative? This course is designed to help participants "show" their narratives, by recounting personal stories or "memoirs." Through journal keeping and first-hand recollections (both their own and those of people they choose to interview), students will complement their visual work with details from their writing. During class time, students will be given prompts for sketching and free-writing, with the goal of connecting their painting and drawing to a written passage. Time will also be set aside for drawing or watercolor painting, critiquing and working on a larger project. Instructor Patricia White is an illustrator, a painter, and a Gallery Instructor Associate at the Museum of Fine Arts, Boston. She is past President of the Marion Art Center and the current President of the Bourne-Wareham Art Association. She studied Illustration and Realist Painting at the Boston Museum School of Fine Arts, and has shown her work in numerous exhibitions in Massachusetts and Rhode Island, including the Marion Art Center, The Jonathan Bourne Library, The Thomas Hanley Gallery in Falmouth, The Wareham Library, Don's Art Shop of Warren, The Museum of Fine Arts, Boston, The New Bedford Art Museum/ArtWorks!, the Annual BWAA Show and Sale, and the Gift Shop of The Cape Cod Museum of Art. Additionally, she taught Writing at University of Massachusetts Dartmouth for over twenty years. Note: A minimum of 5 students is required. Tuition for the class is $180 for MAC members* and $195 for non-members (supplies not included) *Current membership required for discount. The 2017-2018 Membership Year runs August 1, 2017 - July 31, 2018.

Continuing & Advanced Watercolor Painting for Adults: Fridays, 10:00 am to noon; September 22 to November 10 (8 weeks); Instructor: Jay Ryan.

This course is a perfect "next step" for those

Back to School • Sports • Dance

THE LOGO SHOPS
Buy and Save More

Senior Discounts Sales Rack

CONSIGNMENT STORE

OPEN 7 DAYS PER WEEK
Extended hours in June

DROP-OFFS AND PICK UP BY APPOINTMENT - Phone: (774) 628-6745

e-mail: thelogoshops@gmail.com *http://www.thelogoshops.com*

173 Wareham Rd. Unit C, Marion RT. 6 (Next to the Seahorse Fish Market)

Frank's Small Engine Repair
15 Years of Experience
Repairs done to most brands of outdoor power equipment
Chainsaw Chain Available
Chain Saws • Trimmers • Lawn Mowers etc.

Serving All Your Outdoor Power Repair Needs
Frank Viera Owner/Technician
Call Ahead 508-965-8134 • Acushnet, MA

who would like to explore watercolor painting beyond a basic understanding of color and brush strokes. Using the brilliant nature of light (and dark), we'll "push" the medium, adding other water media, brushes, and paper surfaces, and experiment with palette color mixing to capture magic and luminosity. In each class, we will start a new painting together using landscape, still life, the figure, abstract or imaginative thought, or narrative ideas as subjects. Each class will also provide a brief and supportive group "critique." Students will leave with expanded knowledge of technique and traditional and contemporary use of watercolor. The instructor, Jay Ryan, is a Fairhaven painter and a Gallery Instructor at the Museum of Fine Arts, Boston. A former K-12 public school art teacher and administrator, Jay has studied at Massachusetts College of Art, Pennsylvania Academy of Fine Arts, and Framingham State and Lesley Universities. His work has been locally shown at the Judith Klein Gallery, ArtWorks! and Gallery X in New Bedford, and the Marion Art Center. Note: A minimum of 5 students is required. Tuition for the class is $180 for MAC members* and $195 for non-members (supplies not included) *Current membership required for discount. The 2017-2018 Membership Year runs August 1, 2017 - July 31, 2018.

To register online, you may visit: http://www.marionartcenter.org/about/register/.

MICROBLADING & PERMANENT MAKEUP
PATRICIA ANN WORKMAN, RN
Permanent Makeup Artist
508.817.7026
WWW.SOCODERMALGRAPHICS.COM
192b South Main Street, Acushnet, MA 02743

Marion Family Chiropractic
Dr. Jennifer Eames ♦ Dr. Stacy Tam
Dr. James Gomes

Gentle care given with kindness and respect.
Infants to seniors.
Now welcoming new patients.
(508) 748-6632

Full Bar • Family Dining
富滿樓 SWEET GINGER
Take-Out • Healthy Dishes Available

PARTY PLATTERS

Platters Serving 10-15:
Chicken or Roast Pork Fried Rice $33
Chicken or Roast Pork Lo Mein $37
Boneless Spareribs $38
Linguica Fried Rice $37
General Gao's Chicken $42
& many more

30-50 Piece Platters
Chicken Fingers (30) $26
Fried Pork Wonton $23
Fried Linguica Wonton (50) $27
Crab Rangoon (40) $27
Chicken Wings (50) $31
Beef Teriyaki (30) $41
& many more

Perfect for Labor Day Weekend!

Open 7 days: Mon.-Thurs., 11 a.m.-10 p.m.;
Fri. & Sat., 11 a.m.-11 p.m.; Sun., noon-10 p.m.

181 Huttleston Ave., Fairhaven (Co. Washington)
508-717-0278 • www.SweetGingerRestaurant.com

Penny Pinchers Exchange Inc
3 Wells Rd Marion

1/2 Price Sale

Save even more!
Excludes D-1 & op tickets Sept 2-12
Watch next week's Wanderer for date of our famous Bag Sale.
Open Tues 10-2 Wed 10-4 Thurs 10-2 Sat 10-1

The Loft School of Marion

The Loft School of Marion is currently accepting enrollment for 2017-2018 school year.

Loft School of Marion is a nonprofit cooperative preschool that has been in operation for over 50 years. At Loft, we provide a warm, caring and safe environment for children and their families.

Small class sizes help us to nurture each child's unique abilities and allow us to foster the development of a positive self-image needed for successful life-long learning. Scholarships are available. Call to schedule a visit and see what makes Loft special! 508-748-1243 or email loftschool@verizon.net.

BURR BROS. BOATS INC.
A TRUE FULL SERVICE BOAT YARD
309 FRONT ST MARION MA
508 748 0541 www.burrbros.com

INBOARD/OUTBOARD MECHANICS, ELECTRONICS, METAL WORK. RIGGING, FABRICATION, RESTORATION, PAINT, CARPENTRY. MOORING SERVICE, FUEL, SALES, BROKERAGE, METAL WORK, ICE, HEATED STORAGE, MODERN SHOPS, SKILLED TECHNICIANS, MARINE STORE

EXPERIENCE THE DIFFERENCE ON SITE TECHNICIANS MAKE

Fall Yoga Offering at Marion Recreation

Marion Recreation is pleased to announce that it will offer a Fall Yoga Program for all levels and abilities. Dynamic, Gentle Yoga will be led by Sue Maxwell Lewis on Wednesdays beginning September 13 and running for six weeks through October 18 from 5:15 - 6:30 pm at the Benjamin D. Cushing Community Center in Marion.

This class stretches and strengthens the body by movement and using supports. It will incorporate hatha yoga asanas (poses) and meditation for the beginner and intermediate yogi. This is not Chair Yoga; therefore, participants should be able to get up and down off the floor without assistance. You will increase your range of motion, calm your mind, and be invigorated. If you are new to Yoga, this class is perfect for you. If you are experienced, this class will deepen your practice.

Please bring a yoga mat, a blanket, and a small pillow.

Sue Maxwell Lewis is a 200 hour Registered Yoga Instructor and has taught staff at Bristol Aggie, the Maha Yoga Center in Bridgewater, YogaLight in Wareham and is presently teaching at the Gleason YMCA. Cost for this 6-week program is $60. Family discounts available as well. For more information, visit www.marionrecreation.com or email info@marionrecreation.com.

Real Journalism Versus Fake News

In today's world, where news is often available in almost real time, news consumers as well as journalists face many challenges as they sort through the huge variety of sources. The public is invited to attend a free discussion of how to decipher real journalism from fake news with Mindy Todd, Managing Director of Editorial & Host/Executive Producer of "The Point" on NPR's local radio station WCAI and Paul Pronovost, Editor-in-Chief of the *Cape Cod Times*, on Sunday, **September 17** from 2:00 - 3:00 pm at the Mattapoisett Free Public Library. Come hear these professionals discuss how news reporting has changed and how the public can determine credible news sources. Learn how to navigate the news in today's world and become a better-informed citizen.

Sponsored by the Tri-Town Public Libraries:

Threadfully Yours

Barbara "Bobbi" Gaspar

508-758-2058 theseamstress@verizon.net

Alterations, Repairs & Custom Designs

We are pleased to announce the opening of

Teamwork PHYSICAL THERAPY

of

MARION

- *Treating all injuries*
- *Evaluations within 24 hours*
- *Accepting all major insurances*

Located at 354 Front Street

(774) 553-5662

www.teamworkpt.com

"Working together to get you BETTER!"

BARDEN'S BOAT YARD
Est. 1973
Your full service boat yard on beautiful Sippican Harbor.
Moorings • Dock Space
Launch Service
Gas Dock
Seasonal Moorings with Launch Service Available
Hauling & Launching
Summer Dry Dock Service
Maintenace & Repairs
Rigging • Crane Service
Winter Storage
2 Island Wharf Road | Marion, MA 02738
Phone: 508-748-0250
BardensBoatYard@comcast.net
www.bardensboatyard.com
Inland yard
35 Benson Brook Road | Marion, MA 02738

Full Service Repairs on Saturdays
RRR Auto Sales
www.rrrautosales.com for a complete inventory of vehicles for sale, includes photos and prices
Open Mon-Fri 8-6, Sat 8-5
MasterCard VISA
REPAIR FACILITY
372 HUTTLESTON AVE., FAIRHAVEN, MA
(508) 997-0423 - (508) 997-0573
We repair all types of foreign cars!
MA STATE INSPECTION STATION
EXPIRES 9 2017
MA INSPECTION No. 36657 STATION
No appointments necessary!
No lines!

Mattapoisett, Rochester, and Marion.

The Mattapoisett Library is located at 7 Barstow Street and is handicapped accessible.

Toast of the Coast Food & Wine Tasting

The Gleason Family YMCA in Wareham is hosting its annual Food & Wine Tasting, Toast of the Coast, on Friday, **September 29** from 6:00 to 9:00 pm. This popular fundraising event is held at the historic Marion Music Hall on Front Street in Marion and will feature a silent auction of a variety of items, a live auction of goods and services by Gomes Bay Auctions, wine and beer offerings from Sullivan Wine & Spirits of Wareham, and a selection of food items from local restaurants and caterers. The popular "Y Mystery Bags" are back where for $20 you can choose a random bag and receive an item valued at least $25. Items include restaurant gift certificates, movie passes, gifts cards and more. This is a great opportunity to show your support for an organization that helps people reach their potential and brings the community together.

Tickets are $50 per person and can be purchased at the Welcome Center Desk, online at ymcasouthcoast.org, or at the door the night of the event. Proceeds from this night benefit the Gleason Family YMCA Annual Campaign, which provides financial assistance to those who otherwise cannot afford the YMCA experience one their own.

The Y is one of the nation's leading nonprofits strengthening communities through youth development, healthy living and social responsibility. With six branch sites serving more than 37,000 people, YMCA SOUTHCOAST has been working to meet the needs of our community for over 150 years. The Y engages people of all ages – regardless of income or background – to nurture the potential of children and teens, improve the nation's health and well-being, and provide opportunities to give back and support neighbors. Everyone is welcome at the Y and financial assistance is available. For more information about YMCA SOUTHCOAST or to donate, visit one of the branches in Dartmouth, Fall River, Mattapoisett, New Bedford, Swansea and Wareham or online at ymcasouthcoast.org.

BB'S Bar & Grille
Function/Event Room
Saturday, Sept 2
KARAOKE
DJ Dianna 9 PM
2424 Cranberry Hwy, Wareham • 774-678-4215
Next to Walmart • bbsbargrille.net

• RUGS • GAZING GLOBES • BIRDBATHS • HYDROFLASKS • WINDCHIMES • BEACHGLASS JEWELRY •

HOSTESS GIFTS • NOVELTY/JOKE GIFTS • TEMPUR-PEDIC MATTRESSES • OUTDOOR PILLOWS • ROWE FURNITURE • GARDENER'S GIFTS

SPORTS COLLECTABLES • FIREPITS • SOLAR LANTERNS • GRANITE STATUES • NAUTICAL GIFTS • UMBRELLAS • ADIRONDACK CHAIRS •

GOTTA HAVE IT!

LABOR DAY SALE

DINING SETS up to 50% OFF

Largest Display of Seaside Casual & Composite in NE!

- No Painting
- No Staining
- Stays Out Year Round
- No Need for Storage
- Stainless Hardware
- 20 Yr. Warranty
- Made in Rhode Island, USA!!

"The Best"

TUUCI

BUY NOW FOR BEST PRICING & SELECTION

Gotta Have It! Inc. - 324 Huttleston Ave. (Rte 6) Fairhaven • **508-961-0000** •Open Wed-Sun (10-5)

gottahaveitinc.com

NAKED BEE LOTIONS • AROMATHERAPY • GLASS ORNAMENTS • ART • KNIVES • & MORE!

S.K. GRENIER
LANDSCAPE & BACKHOE SERVICE

COME HOME, RELAX, AND ENJOY
YOUR NEW OUTSIDE LIVING ROOM!
SEE MY WEBSITE FOR MORE DETAILS
DON'T DELAY, CALL TODAY!
ALL CALLS RETURNED
508-763-8525 SKGLANDSCAPE.COM

Fair Way Golf Tournament

The 2nd Annual Fair Way Golf Tournament will be held on Saturday, **September 9** at Little Harbor Country Club, 9 Little Harbor Road, Wareham. Shotgun start is at 8:00 am. Entry fee is $75 per person or $280 per foursome, which includes lunch.

All registrations are due by September 2, 2017 by cash or check only. Mail payment to Sue Sleasman, 220 Shore Road, Bourne, MA 02532. Please make checks payable to Church of the Good Shepherd with "The Fair Way Golf" on the memo line. Sponsored by the Church of the Good Shepherd in Wareham, all proceeds benefit the homeless, hungry, and other outreach ministries for people in need of compassion and understanding.

All are welcome and all levels of golfers can enjoy a fun day of golf with the added bonus of supporting your neighbors in need who are homeless, hungry or just need a helping hand at the holidays and throughout the year. If you've never entered a golf tournament before, this is a good place to start. You just need a set of clubs for each golfer and the desire to do your best to have a great time.

This 18-hole Executive Golf Course is challenging enough for the accomplished golfer, yet fun for the novice. The course is a Par 56 with holes ranging in distance from 100 to 291 and a total yardage of 3038. But don't let these numbers fool you. You will need every club in your bag.

For more information, contact Natecia Alfonso at 774-260-1924 or email natecia17@gmail.com.

Narcan Training

A community collaboration sponsored by the AIDS Support Group of Cape Cod and the Bourne Substance Free Coalition will be held at Upper Cape Tech, which is located at 220 Sandwich Road in Bourne, on Thursday, **August 31** at 6:00 pm. The training will be conducted at no cost by the AIDS Support Group of Cape Cod and is open to the public.

Opioid overdose is one of the leading causes of death in Massachusetts. Examples of opioids include heroin, methadone, fentanyl, morphine, and many prescription pain medications. In order to save lives, the Massachusetts Department of Public Health has established a statewide program to provide overdose education and naloxone (Narcan) distribution. Narcan is used to reverse an opioid overdose. Narcan blocks the opioid's effects and restores normal breathing when sprayed into the nose of someone who has overdosed. It is safe, easy to administer and has no potential for abuse.

Anyone can attend this life-saving training, which will be completed in less than an hour. Attendees will learn about risks for overdose, how to recognize an overdose, respond to an overdose situation and administer Narcan.

This training may help save a life of someone who you love.

Relax and ENJOY a round of golf
at the LHCC this Labor Day weekend!
Bring this Ad with you and get a FREE hot dog!
- Book Your Tee Times Now -
www.LittleHarborCountryClub.com
or call us at 508-295-2617
9 Little Harbor Road – Wareham, MA
Happy Labor Day!!
Offer valid Saturday to Monday - 9/2 thru 9/4

CASH FOR GOLD
By Appointment in the PRIVACY and SAFETY of your home or office
At your convenience - days, evenings or weekends.
WITH MARC FOLCO
Independent Precious Metals Buyer
with 40 years of trust and experience.
Not affiliated with any jewelry store.
508-971-5131
OpenSeasonSpecialties.com

RICCARDI'S
ITALIAN RESTAURANT
Twice as much to love...Riccardi's is now in Fairhaven too
Rte 6 & Sconticut Neck Rd
Fairhaven
508-996-4100
Hathaway Road
New Bedford
508-991-4200
For Riccardi's menus for dining in, take-out, buffet catering or party platters,
visit us online at www.riccardis.com

Following the training, a vigil will be held at the Memorial Garden located on the Upper Cape Tech campus. The vigil will be held to remember those who lost their lives to substance use.

Please RSVP the number of people attending (names not needed) to Elizabeth Griffin at 508-274-6738.

Balance: Real & Abstract

The Marion Art Center is pleased to announce the upcoming opening of an exhibition entitled "Balance: Real & Abstract" featuring artists Betsy Payne Cook and Bess Woodworth. From Friday, September 8 through Saturday, October 7, both of the Art Center's galleries will be filled with paintings by the artists. A reception in their honor will be held on Friday, **September 8** at the Marion Art Center, from 6:00 to 8:00 pm. It is free and open to the public. At 7:00 pm that evening, the two artists will speak briefly about the creative inspiration and process behind their exhibited work. On Saturday, **September 9** at 10:00 am, the public is invited to the MAC Studio for a mini workshop with pouring transparent watercolors on yupo paper. Led by Bess Woodworth, participants can have fun creating different textures and shapes and playing with stencils on the yupo, a plastic paper that does not absorb color. By pouring, the colors mingle on the surface, loosening up a painting and making it abstract. The workshop is offered free of charge.

Artist Bess Woodworth began her creative endeavors as a child, attending a Waldorf School in which the curriculum revolved around art. She began to formally develop her artistic talents twenty-five years after a successful career as a reading specialist. An alumna of Boston University and the School of the Museum of Fine Arts of Boston, Bess has been a volunteer in the education department of The Museum of Fine Arts of Boston, touring groups of children through the museum. A member of numerous art councils and associations in the Boston area, including the Cambridge Art Association and the Concord Art Association, Woodworth is also involved in the Southern Arizona Watercolor Guild and the Tubac Center for the Arts in her second home of Tucson, AZ. The themes of her paintings cover a variety

CHIMNEY PROS
PROFESSIONAL CHIMNEY SERVICES & SWEEPING
508-758-4238
SERVING THE SOUTH COAST & CAPE COD

CARMEN'S
Family Chef Service
Healthy · Affordable · Convenient
Perfect for busy families and
helping seniors stay independent longer.
- Healthy meals customized for your special dietary needs such as Low Sodium, Low Carbs, Lactose Free, and Gluten Free.
- Rotating weekly menus.
- Dinner pricing starting at$7.00/meal.
- Scheduled home deliveries. (Including Mattapoisett, Marion, & now Rochester)

CARMEN'S
508-858-5488
CarmenFamilyChefService.com
1841 Acushnet Avenue,
New Bedford, MA 02746
A trusted name catering to the South Coast area since 2005.

Family Law
When confronted with family or domestic relations issues...call me. We'll address them together step-by-step to your satisfaction.

LAW OFFICE OF
AMY S. MELLO, LLC
42 MAIN STREET, MATTAPOISETT
Corner of Route 6 and Main Street
Convenient appointments available
Trust & Estate Administration
Estate Planning • Guardianships • Conservatorships • Family Law
Divorce • Real Estate • Civil Litigation • MassHealth Long-Term Care
508.758.4888 www.amymellolaw.com amello@amymellolaw.com

of natural subjects, and she has also worked on a series of conceptual paintings about relationships. Most recently, Woodworth has been experimenting with watercolor pouring on yupo paper. Her work shows an imaginative use of natural light that produces a luminescent quality, and her compositions produce an emotional mood. She explores relationships – in nature and between people.

Pastel painter Betsy Payne Cook attended the College of St. Rose in her hometown of Albany, NY, earning a B.S. Art Education & M.S. Special Education. Cape Cod was always a favorite getaway destination, and she made it her home in 1994, when she returned to the states after living in a small village in Wales, Great Britain for nine years. She is a juried artist member of the Pastel Society of America and has achieved signature membership status of the Pastel Painters Society of Cape Cod, where she also serves as the Chair for the Signature Committee. Betsy is acknowledged as a juried Master Artist at the Cape Cod Art Association. She participates in local and national juried exhibitions and is a member of several art organizations, to include the Sandwich Arts Alliance and the South Cape Artists. Represented by Gallery Artrio, she exhibits at Woodruff's Art Store Gallery in Mashpee Commons. Betsy records her thoughts and experiences as an artist in her newsletter, Painting In and Out, hoping to provide inspiration and insight while sharing her love of pastels and her life as an artist. Betsy teaches pastel workshops and classes, and is on the faculty of the Falmouth Arts Center and the Cultural Center of Cape Cod. She also organizes Cape Cod plein air workshops and destination workshops, to include and upcoming week-long plein air painting workshop in Wales, Great Britain this fall.

FINE
CRAFTSMANSHIP
Full Custom Homes

• Custom Built-Ins
• Libraries
• Bars
• Fireplace Mantels
• Cabinetry
• Kitchens
• Baths
• Wine Cellars
HOYT & COMPANY, FINE BUILDERS LLC
Licensed General Contractor
Home Improvement Contractor
Dartmouth Ma
www.HoytBuilders.com
973-960-4698

Elizabeth Taber Library

Monday Movie and Conversation: Join us on Mondays through September at 1:00 pm for a documentary that might spark some discussion afterwards.

Bike Lending Program at the Elizabeth Taber Library: The Elizabeth Taber Library is continuing our bike lending program for adults through the fall! Library patrons (18 and over) can check out a bicycle and helmet for three days with your Marion library card. Patrons will need to provide their library card and license, as well as sign a waiver form before taking the bike out for a spin around Marion. For more information, please stop in or call us at 508-748-1252.

Memoir Writing Workshops:

- Memoir Writing 101: Thursdays, September 7 - October 5, 2:00 - 4:00 pm. Everyone has a story to tell. Here's your chance to get it on paper and share it with your family. This five-week introductory workshop is free to the public and will be led by Al Caron and Linda Schuessler. Participants will write segments about their life and read them aloud to others to receive feedback on each piece.

HATHAWAY'S
LAWN & YARD CARE
Noah Hathaway
Office: 774-849-5138
Rochester, MA 02770
hathawayslawn@yahoo.com
•Landscaping/Maintenance/Lawn Composting
•Bobcat/Backhoe Services •Snow Plowing
•Eco Friendly Mosquito & Tick Spray
•Seasonal Clean Ups •Materials / Deliveries
•Mowing •Organic Fertilizer Applications

Before and After School Program Located in the Sippican Elementary School
New location...opening August 29, 2017

Open Monday - Friday
6:30am-9:00am before school hours & 3:00pm-6:00pm after school hours

Family owned child care center offering exceptional infant, toddler, pre-school and school age programs for children 1 month to 8 years of age in Rochester and in Marion.

School Age programs: ages 5 (must be enrolled in kindergarten)- age 14.

381 Front St., Marion
508-748-0048
License # 9018330

Rochester Memorial
16 Pine Street
License # 8031977
Before & After School 6:30-8:45/3-6

Plumb Corner Mall
565 Rounseville Rd., Rochester
508-763-8007
License # 8119764

Open Monday – Friday
Marion: 6:30 am – 5:45 pm **Rochester:** 6:30 am - 5:30 pm

Contact Bonnie Morrison for more information
508-763-8007
bonnie@countrysidechildcare.net
www.countrysidechildcare.net

Reigning Cats 'n Dogs

Pet Sitting
Dog Walking Services
Where Pets
Reign Supreme

In home service tailored to your pet's needs:
- Dog Walking
- Pet Sitting
- Medications
- Vacations
- Workday
- Overnights

Catering to pets with special needs
Certified by American Red Cross in Pet First Aid & Pet CPR
Bonded • Insured

Michelle Roy 508-992-9845
www.ReigningCatsNDogs.biz

- **Memoir Writing 102:** Tuesdays, September 12 - October 3, 2:00 - 4:00 pm. For those who have already taken Memoir Writing 101, this four-week workshop will build upon the writing skills you learned in 101. Registration is required. Please call the Elizabeth Taber Library at 508-748-1252 to reserve your spot today!

Museum Passes: Looking for something fun to do with friends and family this fall? Then come to the Elizabeth Taber Library to check out any of our museum passes with your SAILS library card! We currently have discounted passes to the Heritage Museums and Gardens, Museum of Fine Arts, Mystic Aquarium, New Bedford Whaling Museum, Plimoth Plantation, Roger Williams Zoo and the Mass State Parks Pass. To reserve a pass or for more information, please call the library at 508-748-1252 or visit our website: www.elizabethtaberlibrary.org.

Home Delivery Library Services: The Elizabeth Taber Library, in partnership with the Council on Aging, is pleased to offer a home delivery option for those Marion residents who need this service. To be eligible for this program, you must be a Marion resident with a library card in good standing. To arrange to have library books or audio books delivered to your home, please call the Elizabeth Taber Library at 508-748-1252.

Free Online Resources: Did you know that with your Marion library card you have access to a whole lot of fun and free information online. The Elizabeth Taber Library now subscribes to the following e-resources:

FREE Design Consultation

MHW Mattapoisett Housewrights Building Co.

(508) 758-9707

NEW HOMES • ADDITIONS • RENOVATIONS

21 County Road, Rt. 6, Mattapoisett
www.mattapoisetthousewrights.com

Lic.#031265 HIC#112260 • Est. 1986

ONE DAY. ONE THOUSAND MEMORIES.

KING RICHARD'S FAIRE

THE NEW ENGLAND RENAISSANCE FESTIVAL

Come escape YOUR reality
and frolic in our enchanted Kingdom.
Thrilling Entertainment, Exotic Animals,
Fabulous Food & Drink, Talented Artisans,
Exciting Rides and Challenging Games
abound at this season's
King Richard's Faire!

Coupon valid on the following dates:
Sept 2, 3, 4 (Labor Day weekend),
9, 10, 16, 17, 23, 24, & 30
Oct 7, 9 (Columbus Day), 14, 21 & 22

WAND

$2.00 OFF

ONE ADULT ADMISSION WITH THIS COUPON

KING RICHARD'S FAIRE

Limit one $2.00 coupon per adult ticket. Not valid with any other promotional offer.

WEEKENDS • Sept. 2 thru Oct. 22

Including Labor Day & Columbus Day • 10:30 AM – 6:00 PM

Visit KingRichardsFaire.net for information and directions

ROUTE 58 • CARVER, MA • (508) 866-5391

Got Grass?
1st LAWN CUT FREE!
- Hardworking, honest, local professionals
- Exceptional care and attention to detail
- Impeccable service & fully insured

Papa's Lawn Care
Fall Cleanups, Weeding, Edging, Mulching, Woods Manicuring, Lawns, Etc.
Michael Papadakis
UMASS Green School Certified
(508) 802-2665
PapasLawnCare@hotmail.com
Call for a free quote today!

Instantflix allows you to access thousands of online streaming films and shorts from around the world and Zinio Digital Magazines gives you access to 50 top magazines online. For more information, please call the Elizabeth Taber Library at 508-748-1252.

South Coast Children's Chorus

The South Coast Children's Chorus welcomes singers in grades 3-12 for our 2017-2018 concert season. Led by SCCC musical director Dr. Tianxu Zhou, auditions will take place at the Unitarian Memorial Church, 102 Green Street, Fairhaven on **September 12** from 5:30 - 7:00 pm. New singers will be accepted throughout September at the beginning of regular Tuesday rehearsals from 5:30 - 7:00 pm at the same location.

Full and partial scholarships are available. The cost of tuition for the year is $300. All young singers who are interested are encouraged to audition through a process that is designed to make children comfortable showing their musical abilities.

Exciting performances include holiday collaboration with the Sippican Choral Society, First Night New Bedford and a joint performance with renowned African Children's Choir.

To register and for more information, contact SCCCsings@gmail.com. Also, visit our website at www.singsouthcoast.org or on Facebook at https://www.facebook.com/southcoastchildrenschorus.

Sippican Woman's Club

Sippican Woman's Club announces it first program for our club year to be held on Friday, **September 8** at 12:30 pm. Recently-published local author Rachel Rowley Spaulding will take us on her journey to locate the *Ellen Marie*, a New Bedford wooden commercial fishing boat depicted in a painting the author purchased. Rachel's search for the vessel exposed her to fishermen, the hardships of the fishing industry, the fishermen's lives both aboard and those of the loved ones left behind. Her search led her to want to share both her journey of discovery of *Ellen Marie* and the stories of people she met along the way, including the boat's one-time Captain.

FOLCO JEWELERS
FAMILY OWNED & OPERATED SINCE 1940
AMERICAN GEM SOCIETY
1697 Acushnet Ave., Corner of Nash Road, New Bedford
www.folcojewelers.com | 508 993 6430
Open: Tues & Thurs 8:30-5pm • Wed 8:30-1pm • Friday 8:30-6pm • Sat. 8:30-3pm
Licensed to purchase your previously enjoyed jewelry.
Repairs • Appraisals • Consignment

Mattapoisett Track Club Results

AUGUST MEET RESULTS

HURDLES
AGE 3: GIRLS: 1st – Emily Amoruso, 2nd – Ella Murray ; BOYS: 1st – Brantley Dubois
AGE 4: GIRLS: 1st – Julia O'Leary; BOYS: 1st – Tristen Harkins, 2nd – Trip Barnes
KINDERGARTEN: GIRLS: 1st – Camille Wright, 2nd - Olivia Carrillo, 3rd – Sophia Vinagre; BOYS: 1st – Ethan Bailey, 2nd – Grayson Eames & Aiden Gracie, 3rd – Kai Johnson, 4th – Callan DeGowin, 5th - Zachary Bellefeuille
GRADE 1: BOYS: 1st – Liam M Murray, 2nd – Tace Wiley, 3rd – Liam P Murray, 4th – Joey Morris
GRADE 2: GIRLS: 1st – Juliette Flynn, 2nd – Gabriella Harkins, 3rd – Aislynn Flynn, 4th – Audrianna Morse, 5th - Lilyann Rounseville ; BOYS: 1st – Drew Butler, 2nd – Cole Hitchings, 3rd – Bobby Calder, 4th – Caleb Huffman
GRADE 3: GIRLS: 1st - Sophia Jackson; BOYS: 1st – Quinn Bethaney, Landon Maher & AJ Pickering, 2nd - Phillip Bromage & Caleb Carter
GRADE 4: GIRLS: 1st – Katie Jackivicz, 2nd – Olivia Bellefeuille; BOYS: 1st – Charlie Jackivicz, 2nd – Quinn Wiley, 3rd – Christopher Huffman, 4th – Reece Bethaney
GRADES 5 & 6: GIRLS: 1st – Lauren Kelly, 2nd – Jenna Lynch, 3rd – Ava Jackson, 4th – Isabelle Bromage, 5th – Hannah Eaton, 6th – Mikayla Seymour; BOYS: 1st – Quinn Thompson, 2nd – Calder Eaton, 3rd – Ayden Carter, 4th – Wyatt Bergeron, 5th – Jay Carrillo, 6th – Dylan Trask
GRADES 7 & 8; BOYS: 1st - Rook Bergeron

LONG JUMP
AGE 3: GIRLS: 1st – Emily Amoruso & Ella Murray; BOYS: 1st – Brantley Dubois
AGE 4: GIRLS: 1st – Julia O'Leary; BOYS: 1st – Tripp Barnes, 2nd -Tristen Harkins
KINDERGARTEN: GIRLS: 1st – Eliza Grady, 2nd – Olivia Carrillo; BOYS: 1st – Zchary Bellefeuille, 2nd - Ethan Bailey, 3rd – Phineas Mitcheson, 4th – Owen Pickering, 5th – Grayson Eames, 6th – Aiden Gracie
GRADE 1:; BOYS: 1st – Liam M Murray, 2nd- Trace Wiley, 3rd - Liam P Murray, 4th - Joey Morris
GRADE: 2; GIRLS: 1st – Gabriella Harkins, 2nd – Audrianna Morse, 3rd - Lilyann Rounseville; BOYS: 1st – Cole Hitchings & Joshua Marcolini, 2nd - Drew Butler, 3rd – Connor Sherren, 4th – Ethan Empey, 5th - Caleb Huffman
GRADE: 3; GIRLS: 1st – Addison Thompson; BOYS: 1st – Clayton Cruz, 2nd – Colin Murray, 3rd – Phillip Bromage, 4th – Landon Maher, 5th – Patrick O'Leary, 6th – Caleb Carter
GRADE: 4; GIRLS: 1st – Katie Jackivicz, 2nd – Olivia Bellefeuille; BOYS: 1st – Charlie Jackivicz, 2nd – Jonathan Seymour, 4th – Christopher Huffman, 5th - Connor O'Leary
GRADES 5 & 6: GIRLS: 1st – Isabelle Bromage, 2nd – Mikayla Seymour, 3rd - Hannah Eaton ; BOYS: 1st – Calder Eaton, 2nd – Noah Bellefeuille, 3rd – Michael O'Leary, 4th – Ayden Carter, 5th – Jay Carrillo, 6th – Dylan Trask

DISCUS
AGE 3: GIRLS: 1st – Molloy Sherren, 2nd – Emily Amoruso; BOYS: 1st – Brantley Dubois
AGE 4: GIRLS: 1st –Ella Murray, Julia O'Leary; BOYS: 1st – Finn Poulos, 2nd – Trip Barnes, 3rd - Nicholas Bellefeuille, 4th - Tristen Harkins
KINDERGARTEN: GIRLS: 1st – Camille Wright, 2nd – Sophia Vinagre, 3rd – Olivia Carrillo; BOYS: 1st – Ethan Bailey, 2rd – Grayson Eames, 3rd – Aiden Gracie, 4th - Callan DeGowin, 5th – Kai Johnson
GRADE 1:; BOYS: 1st – Liam M Murray, 2nd – Trace Wiley, 3rd - Liam P Murray, 4th – Joey Morris
GRADE 2: GIRLS: 1st – Juliette Flynn, 2nd – Aislynn Flynn, 3rd – Gabriella Harkins, 4th – Audrianna Morse, Lilyann Rounseville; BOYS: 1st – Drew Butler, 2nd – Bobby Calder, 3rd- Cole Hitchings, 4th – Caleb Huffman
GRADE 3: GIRLS: 1st – Sophia Jackson ; BOYS: 1st – Phillip Bromage, 2nd - Quinn Bethaney 3rd - AJ Pickering, 4th – Patrick O'Leary, 5th – Landon Maher, 6th – Caleb Carter
GRADE 4: GIRLS: 1st – Katie Jackivicz; BOYS: 1st – Reece Bethaney, 2nd – Charlie Jackivicz, 3rd - Christopher Huffman, 4th – Quyinn Wiley
GRADES 5 & 6: GIRLS: 1st – Lauren Kelly, 2nd - Ava Jackson 3rd - Isabelle Bromage, 4th - Jenna Lynch, 5th - Lola Bergeron, 6th – Mikayla Seymour; BOYS: 1st – Quinn Thompson, 2nd - Wyatt Bergeron, 3rd – Dylan Trask, 4th – Jay Carrillo, 5th – Calder Eaton, 6th – Ayden Carter
GRADES 7 & 8:; BOYS: 1st - Rook Bergeron

SHOT
AGE 3: GIRLS: 1st – Emily Amoruso, 2nd – Molly Sherren; BOYS: 1st – Brantley Dubois
AGE: 4: GIRLS: 1st – Julia O'Leary, 2nd – Ella Murray; BOYS: 1st – Trip Barnes, 2nd – Nicholas Bellefeuille, 3rd – Finn Poulos, 4th - Tristen Harkins
KINDERGARTEN: GIRLS: 1st – Olivia Carrillo, 2nd – Camille Wright, 3rd - Sophia Vinagre; BOYS: 1st – Ethan Bailey, 2nd – Aiden Gracie, 3rd – Zachary Bellefeuille, 4th – Grayson Eames, 5th - Kia Johnson, 6th – Callan DeGowin
GRADE: 1; BOYS: 1st – Liam M Murray, 2nd – Trace Wiley, 3rd – Liam P Murray, 4th – Joey Morris
GRADE 2: GIRLS: 1st – Gabriella Harkins, 2nd – Juiette Flynn, 3rd - Lilyann Rounsevilles, 4th – Audrianna Morse, 5th - Aislynn Flynn ; BOYS: 1st – Bobby Calder, 2nd - Drew Butler, 3rd – Cole Hitchings, 4th – Caleb Huffman
GRADE 3: GIRLS: 1st – Sophia Jackson ; BOYS: 1st – Quinn Bethaney, 2nd – Phillip Bromage, 3rd – AJ Pickering, 4th – Caleb Carter, 5th – Clayton Cruz, 6th – Patrick O'Leary
GRADE 4: GIRLS: 1st – Katie Jackivicz, 2nd – Olivia Bellefeuille ; BOYS: 1st – Charlie Jackivicz, 2nd – Reece Bethaney, 3rd – Christopher Huffman, 4th – Quinn Wiley
GRADES 5 & 6: GIRLS: 1st – Lola Bergeron, 2nd – Ava Jackson, 3rd - Isabelle Bromage, 4th – Jenna Lynch, 5th – Mikayla Seymour, 6th - Lauren Kelly; BOYS: 1st – Wyatt Bergeron, 2nd – Quinn Thompson, 3rd – Jay Carrillo, 4th - Dylan Trask, 5th – Noah Bellefeuille, 6th – Calder Eaton
GRADES 7 & 8; BOYS: 1st – Rook Bergeron

JAVELIN
AGE 3: GIRLS: 1st – Emily Amoruso, 2nd- Molly Sherren; BOYS: 1st – Brantley Debois
AGE 4: GIRLS: 1st – Ella Murray, 2nd – Julia O'Leary; BOYS: 1st – Trip Barnes, 2nd – Finn Poulos, 3rd - Nicholas Bellefeuille, 4th - Tristen Harkins
KINDERGARTEN: GIRLS: 1st –Olivia Carrillo, Camille Wright, 3rd - Sophia Vinagre; BOYS: 1st – Zachary Bellefeuilli, 2nd – Ethan Bailey, 3rd – Callan DeGowin, 4th – Aiden Gracie, 5th – Grayson Eames, 6th – Kai Johnson
GRADE 1:; BOYS: 1st – Liam M Murray, 2nd – Trace Wiley, 3rd – Liam P Murray, 4th – Joey Morris
GRADE 2: GIRLS: 1st – Juliette Flynn, 2nd – Gabriella Harkins, 3rd – Aislynn Flynn, 4th – Audrianna Morse, 5th - Lilyann Rounseville ; BOYS: 1st – Drew Butler, 2nd – Cole Hitchings, 3rd – Bobby Calder, 4th – Caleb Huffman
GRADE 3: GIRLS: 1st – Sophia Jackson; BOYS: 1st – Phillip Bromage, 2nd - Quinn Bethaney, 3rd – Caleb Carter, 4th – AJ Pickering, 5th – Landon Maher, 6th – Patrick O'Leary
GRADE 4: GIRLS: 1st – Katie Jackivicz, 2nd – Olivia Bellefeuille ; BOYS: 1st – Quinn Wiley, 2nd - Christopher Huffman, 3rd – Charlie Jackivicz, 4th – Reece Bethaney
GRADES 5 & 6: GIRLS: 1st – Lauren Kelly, 2nd - Hannah Eaton 3rd - Ava Jackson, 4th - Lola Bergeron & Jenna Lynch, 5th – Mikayla Seymour, 6th – Isabelle Bromage ; BOYS: 1st – Wyatt Bergeron, 2nd – Quinn Thompson, 3rd – Ayden Carter, 4th – Jay Carrillo & Dylan Trask, 5th – Calder Eaton, 6th – Noah Bellefeuille
GRADES 7 & 8; BOYS: 1st - Rook Bergeron
RACES

100 METERS
AGE 3: GIRLS: 1st – Emily Amoruso, 2nd –Ella Murray; BOYS: 1st – Brantley Debois
AGE 4: GIRLS: 1st – Julia O'Leary; BOYS: 1st – Tristen Harkins, 2nd – Trip Barnes
KINDERGARTEN: GIRLS: 1st – Olivia Carrillo, 2nd – Eliza Grady; BOYS: 1st – Ethan Bailey & Aiden Gracie, 2nd - Kai Johnson & Owen Pickering, 3rd – Grayson Eames & Phineas Mitcheson, 4th - Callan DeGowin & Liam O'Leary, 5th – Zachary Bellefeuille
GRADE 1:; BOYS: 1st – Liam M Murray, 2nd – Trace Wiley, 3rd – Liam P Murray, 4th – Joey Morris
GRADE 2: GIRLS: 1st – Gabriella Harkins, 2nd - Audrianna Morse, 3rd – Lilyann Rouseville; BOYS: 1st – Drew Butler, 2nd – Joshua Marcolini, 3rd – Cole Hitchings, 4th – Ethan Empey, 5th - Connor Sherren, 6th – Caleb Huffman
GRADE 3: GIRLS: 1st – Addison Thompson ; BOYS: 1st – Clayton Cruz, 2nd - Colin Murray, 3rd – Phillip Bromage, 4th – Landon Maher, 5th - Caleb Carter
GRADE 4: GIRLS: 1st – Katie Jackivicz, 2nd – Olivia Bellefeuille; BOYS: 1st – Quinn Wiley, 2nd - Charlie Jackivicz, 3rd – Jonathan Seymour, 4th – Conor O'Leary, 5th – Christopher Huffman
GRADES 5 & 6: GIRLS: 1st – Isabelle Bromage, 2nd - Hannah Eaton, 3rd – Mikayla Seymour; BOYS: 1st – Calder Eaton, 2nd – Jay Carrillo, 3rd – Ayden Carter, 4th – Dylan Trask, 5th - Noah Bellefeuille, 6th - Michael O'Leary

200 METERS
KINDERGARTEN: GIRLS: 1st – Olivia Carrillo, 2nd – Eliza Grady; BOYS: 1st – Ethan Bailey & Grayson Eames, 2nd - Aiden Gracie & Phineas Mitcheson, 3rd – Kai Johnson & – Liam O'Leary, 4th – Zachary Bellefeuille & Callan Degowin
GRADE 1: ; BOYS: 1st – Trace Wiley, 2nd – Liam M Murray, 3rd – Liam P Murray, 4th Joey Morris
GRADE 2: GIRLS: 1st – Gabriella Harkins, 2rd – Audrianna Morse; BOYS: 1st – Drew Butler, 2nd – Joshua Marcolini, 3rd – Cole Hitchings, 4th – Connor Sherren, 5th - Ethan Empey, 6th – Caleb Huffman
GRADE 3: GIRLS: 1st - Addison Thompson ; BOYS: 1st – Colin Murray, 2nd – Clayton Cruz, 3rd – Landon Maher, 4th - Phillip Bromage, 5th - Caleb Carter, 6th - Patrick O'Leary
GRADE 4: GIRLS: 1st – Katie Jackivicz, 2nd - Olivia Bellefeuille; BOYS: 1st – Charlie Jackivicz, 2nd – Quinn Wiley, 3rd - Jonathan Seymour, 4th – Conor O'Leary, 5th – Christopher Huffman
GRADES 5 & 6: GIRLS: 1st – Isabelle Bromage, 2nd – Hannah Eaton, 3rd – Mikayla Seymour ; BOYS: 1st – Jay Carrillo, 2nd - Ayden Carter, 3rd - Mike O'Leary, 4th – Dylan Trask, 5th - Noah Bellereuille

400 METERS
KINDERGARTEN: GIRLS: 1st – Olivia Carrillo, 2nd – Eliza Grady; BOYS: 1st – Ethan Bailey, 2nd – Grayson Eames, 3rd – Kai Johnson , 4th - Aiden Gracie, 5th – Phineas Mitcheson, 6th – Zachary Bellefeuille
GRADE 1:; BOYS: 1st – Trace Wiley, 2nd – Liam M Murray, 3rd – Liam P Murray, 4th – Joey Morris
GRADE 2: GIRLS: 1st – Audrianna Morse, 2nd- Gabriella Harkins, 3rd – Lilyann Rounseville; BOYS: 1st – Drew Butler, 2nd – Joshua Marcolini, 3rd – Cole Hitchings, 4th - Ethan Empey, 5th – Caleb Huffman, 6th - Connor Sherren
GRADE 3: GIRLS: 1st – Addison Thompson; BOYS: 1st – Colin Murray, 2nd – Landon Maher, 3rd – Clayton Cruz, 4th – Caleb Carter, 5th – Phillip bromage, 6th – Patrick O'Leary
GRADE 4: GIRLS: 1st – Katie Jackivicz; BOYS: 1st – Charlie Jackivicz, 2nd – Quinn Wiley, 3rd – Jonathan Seymour, 4th - Conor O'Leary, 5th – Christopher Huffman
GRADES 5 & 6: GIRLS: 1st – Issabelle Bromage, 2nd – Mikayla Seymour, 3rd - Hannah Eaton; BOYS: 1st – Calder Eaton, 2nd – Jay Carrillo, 3rd – Ayden Carter, 4th – Michael O'Leary, 5th – Noah Bellefeuille, 6th – Dylan Trask

Local Cable Programming

ORCTV

Check www.orctv.org for the latest updates to the schedule.

PUBLIC ACCESS
Comcast Channel 9
Verizon Channel 36

Thursday August 31, 2017
7:00 AM Seniorcize
7:30 AM Navigating the Way for Seniors
8:00 AM Seniors – How to Maintain Your Independence
9:00 AM Children's Corner
9:30 AM Small Factory Productions
10:00 AM What's Linda Cooking?
10:30 AM What's Linda Cooking?
11:00 AM Painting Journies
12:00 PM Movie
2:00 PM Yoga for Health
2:30 PM A Taste of Theater
3:00 PM The Kamla Show
3:30 PM Recpies Unwrapped
4:00 PM Garage X
4:30 PM The Garage with Steve Butler
5:00 PM Beyond Boston
5:30 PM Hollywood Movie Maker
6:00 PM Sidewalk Entertainment
6:30 PM Playhouse Theater
7:00 PM Legal Ease
7:30 PM The Registers Report
8:00 PM Money Matters TV
8:30 PM Science 360
9:00 PM STEAM in 30
9:30 PM Tri-Town Rundown
10:00 PM Off the Shelf
10:30 PM From the Files of Greater Ashland Paranormal
11:00 PM From the Files of Greater Ashland Paranormal

Friday September 1, 2017
7:00 AM Seniorcize
7:30 AM Navigating the Way for Seniors
8:00 AM Seniors on The Move
8:30 AM Cape Cod Residences Senior Prom
9:00 AM Children's Corner
9:30 AM Storeytime at Carver Memorial Library
10:00 AM What's Linda Cooking?
10:30 AM Eat Well Be Happy
11:00 AM Painting Oils
12:00 PM Movie
2:00 PM Yoga For Health
2:30 PM A Taste of Theater
3:00 PM The Kamla Show
3:30 PM 100 Mile Meals
3:30 PM Scot Langdonong Hill Photo
4:00 PM Dragons, Unicorns, and Creative Creatures
5:00 PM 4 Deep Sports Talk
5:30 PM All Things Victorian
6:00 PM Deutsch Welles
6:30 PM Deutsch Welles
7:00 PM Deutsch Welles
7:30 PM The Collective Chat
8:00 PM Suicide Prevention PSA
8:30 PM Don't Dis My Ability
9:30 PM Health Source
10:30 PM 30 Medical Minuets
11:00 PM Conversations with Dr. Don

Saturday September 2, 2017
6:00 AM Saturday Morning Cartoon Festival
9:30 AM What's New Massachusetts?
10:00 AM The Local Kids Show
10:30 AM What's Linda Cooking?
11:00 AM Money Matters TV
11:30 AM Fox Robbins Business Show
12:00 PM Science 360
1:00 PM Women 2 Women Today
1:30 PM Upper Cape Tech Presents
2:00 PM Cinemaniacs
3:00 PM New England Authors with Kameel Nasr
3:30 PM Sci-Fi Journal
4:30 PM Sci-Fi Journal
5:30 PM Ask Dog Lady
6:00 PM Ask Dog Lady
6:30 PM Read, Rant, Repeat
7:00 PM From the Files of Greater Ashland Paranormal
7:30 PM Tae Kwon Do
8:00 PM Suicide Prevention PSA
8:30 PM Cape Cod Residences Senior Prom
9:00 PM Perils for Pedestrians
9:30 PM Personal Financial Playbook
10:00 PM Talking Trek Show
11:00 PM Greece Today Part 1
11:30 PM Greece Today Part 2

Sunday September 3, 2017
7:00 AM The New Testament Church of Cedarville
8:00 AM Storytime at Carver Memorial Library
8:30 AM Children's Corner
9:00 AM Small Factory Productions
9:30 AM What's Linda Cooking?
10:00 AM Tri-Town Rundown
10:30 AM Total Solar Eclipse
12:00 PM Falmouth in Focus
12:30 PM Tae Kwon Do
1:00 PM First Congregational Church of Rochester
2:30 PM Words on Film
3:30 PM Vermont Town Hall Meeting with Senator Sanders
4:30 PM Angel Talk
5:00 PM Legal Ease
5:30 PM Legal Ease
6:00 PM First Congregational Church of Rochester
7:30 PM Neighborhoods to Nations
9:00 PM Solar Total Eclipse
10:30 PM Suicide Prevention
11:30 PM Wes Craven's Chiller

Monday September 4, 2017
7:00 AM Seniorcize
7:30 AM Navigating the Way for Seniors
8:00 AM Seniors on the Move
8:30 AM Cape Cod Residences Senior Prom
9:00 AM Storytime at Carver Memorial Library
9:30 AM Chico and Bman
10:00 AM What's Linda Cooking?
10:30 AM Eat Well be Happy
11:00 AM Painting Journeys
12:00 PM Movie
1:30 PM Yoga for Health
2:00 PM A Taste of Theater
2:30 PM The Kamla Show
3:00 PM 100 Mile Meals
3:30 PM Who Did It? The Clue VCR Game
4:30 PM 4 Deep Sports Talk
5:00 PM All Things Victorian
5:30 PM Suicide Prevention PSA
6:00 PM Deutsch Welles
6:30 PM Deutsch Welles
7:00 PM Deutsch Welles
7:30 PM Deutsch Welles
8:00 PM The Collective Chat
8:30 PM J9 on 9
9:00 PM Don't Dis My Ability
9:30 PM 30 Medical Minuets
10:00 PM Physician Focus
10:30 PM Dragons, Unicorns, and Other Creatures
11:30 PM Classic Movie

Tuesday September 5, 2017
7:00 AM Seniorcize
7:30 AM Navigating the Way for Seniors
8:00 AM Seniors on the Move
8:30 AM Suicide Pervention PSA
9:00 AM Children's Corner
9:30 AM Curios Giraffe
10:00 AM What's Linda Cooking?
10:30 AM Eat Well Be Happy
11:00 AM Painting Journeys
12:00 PM Movie
1:30 PM Yoga for Seniors
2:00 PM A Taste of Theater
2:30 PM The Kamla Show
3:00 PM 100 Mile Meals
3:30 PM Garage X
4:00 PM Tech Throwback
4:30 PM Hollywood Movie Maker
5:00 PM Sidewalk Entertainment
5:30 PM Sidewalk Entertainment
6:00 PM Playhouse Theater
6:30 PM Legal Ease
7:00 PM The Registers Report
7:30 PM Money Matters TV
8:00 PM Fox Robbins Business Show
8:30 PM Fox Robbins Business Show
9:00 PM Science 360
9:30 PM STEM in 30
10:00 PM From the Files of Greater Ashland Paranormal
10:30 PM Total Solar Eclipse

Wednesday September 6, 2017
7:00 AM Seniorcize
7:30 AM Navigating the Way for Seniors
8:00 AM Seniors on the Move
8:30 PM Dr. Carey Baby Care
9:00 AM Storytime at Carver Memorial Library
9:30 AM Children's Corner
10:00 AM What's Linda Cooking?
10:30 AM Eat Well Be Happy
11:00 AM Painting Journeys
12:00 PM Movie
2:00 PM The Yoga Mat
2:30 PM A Taste of Theater
3:00 PM The Kamla Show
3:30 PM Recpies Unwrapped
4:00 PM Talking Trek Show
5:00 PM 4 Deep Sports Talk
5:30 PM Falmouth in Focus
6:00 PM Deutsche Welle
6:30 PM Deutsche Welle
7:00 PM Deutsche Welle
7:30 PM The Collective Chat
8:00 PM J9 on 9
8:30 PM Don't Dis My Abilities
9:00 PM 30 Medical Minuets
9:30 PM Cape Cod Health News
10:00 PM Sippican Historical Society
11:00 PM Sippican Historical Society

MARION GOVERNMENT
Comcast Channel 95
Verizon Channel 39
Daily Schedule

7:00 AM Marion School Committee - June 7, 2017
8:30 AM Marion Conservation Commission – August 23, 2017
9:30 AM Marion Planning Board – August 21, 2017
11:00 PM Marion Board of Selectmen – August 15, 2017
1:00 PM Marion School Committee - June 7, 2017
2:30 PM Marion Conservation Commission – August 23, 2017
3:30 PM Marion Planning Board – August 21, 2017
5:00 PM Marion Board of Selectman – August 15, 2017
7:00 PM Marion School Committee - June 7, 2017

ROCHESTER GOVERNMENT
Comcast Channel 95
Verizon Channel 40
Daily Schedule

7:00 AM Rochester School Committee - June 14, 2017
10:00 AM Rochester Zoning Board of Appeals – August 24, 2017
11:30 AM Rochester Planning Board – August 7, 2017
1:00 PM Rochester Board Selectmen – August 21, 2017
1:30 PM Rochester Conservation Commission – August 15, 2017
3:00 PM Rochester Zoning Board of Appeals - August 24, 2017
4:30 PM Rochester Planning Board – August 7, 2017
6:00 PM Rochester School Committee - June 14, 2017
7:30 PM Rocjester Conservation Comission August 15, 2017
9:00 PM Old Coloney Schoo Committee – July 19, 2017

EDUCATION CHANNEL
Comcast Channel 97
Verizon Channel 37
Daily Schedule

7:00 AM Tri Town Rundown Ep 3
7:30 AM Tri Town Rundown Ep 4
8:00 AM ORR Hall of Fame 1993
8:30 AM ORR Girls Basketball
10:00 AM Tro-Town Rundown Ep 5
10:30 AM Suicide Pervention PSA
11:00 AM ORR BoysBasketball
12:30 PM ORR Boys Basketball
2:00 PM ORR Girls Basketball 1997-1998 Champions Highlight
3:30 PM ORR Boys Basketball
4:30 PM Tri-Town Rundown Ep 6
5:00 PM ORR Boys Basketball vs Cardinal Spellman
6:30 PM Tri-Town Rundown Ep 6
7:00 PM ORR Boys Basketball vs Dartmouth
8:00 PM ORR Boys Lacrosse
9:00 PM Our Faur Lady Gala Performance
9:30 PM ORR Hockey vs Apponequet
10:30 PM Suicide Pervention PSA

MATTAPOISETT GOVERNMENT
Comcast Channel 95
Verizon Channel 38

HARBOR TOURS

Take a 60-minute Vacation and see New Bedford's real working waterfront.

September Weekends Only

Tours leaving Saturday & Sunday 12, 1:30, 3, 4:30 from Waterfront Visitors Center in New Bedford
Available for charter

Adult $17
Senior $15
Child..... $8

Whaling City EXPEDITIONS .com

508-984-4979

Save $1 per person with this ad (expires 9/30/16)

After earning a business degree from Boston University and enjoying a career in finance, Rachel enrolled in a writing course at UMass Dartmouth and put pen to paper to share the story *In Search of Ellen Marie*. A book signing will follow the program.

Members and guests are invited to join us at our clubhouse "Handy's Tavern," 152 Front Street, Marion, at 12:30 pm. Our program is preceded by a luncheon followed by a short business meeting. Guests are welcome, but we do ask that you call first as sometimes our meeting space is limited. Parking is available at the Island Wharf lot by the bandstand located across from the Music Hall. Please do not park by the General Store Parking Lot as it is reserved for customers of the General

Tender Hearts Home Health Care

Services that enable our clients to live independently and maintain a safe and healthy quality of life!

Flexible & Affordable Services

* Personal Care * Companionship
* Homemaking * Housekeeping
* Alzheimer's and Dementia Care
* Plan & Prepare Nutritional Meals
* Transportation: Shopping & Doctors

508-748-1331
www.TenderHeartsCare.com

Tender Hearts Home Health Care

Member of the (SRA)
Senior Resource Association
www.SouthCoastSRA.com

Tabitha Louise Tripp
President

Dedicated to keeping the "Heart" in Home Care!

Egger's FURNITURE

summer sale

Sale Extended - Save up to 15%

Experience the comfort *of quality built sofas and chairs.*
Experience the feel *of hand rubbed wood finishes.*
Experience the timeless *beauty of classic furniture stlyes.*
Experience a home *where all the furniture is your look and feel*

508-947-0680

177 Center Street Middleboro, Massachusetts 02346
Open daily to 5:30, and Thursday to 7:00 PM,
CLOSED Sunday for the Summer
(Memorial Day to Labor Day)

www.eggersfurniture.com • Solid Wood Quality • American Made • Custom Orders • Free Interior Design • Affordable Prices

EXTRA 15% off
your purchase of $3,000 or more

EXTRA 10% off
your purchase of $2,000 or more

EXTRA 5% off
your purchase of $1,000 or more

Offer expires September 2, 2017. See store for details.

TriTown Happenings

On August 25, Lt. Governor Polito and members of the Massachusetts DOT along with State Representative William Straus, Mattapoisett Highway Surveyor Barry Denham, and Selectman Jordan Collyer met to discuss the recent grant money the Town used to repair the Randall Bridge on Acushnet Road. From L to R: Barry Denham, Jonathan Gulliver, Lt. Gov. Polito, Rep. Bill Straus, and Jordan Collyer. Photo by Marilou Newell

Faith Ball took this photo of Ned's Point Light from her kayak paddle early Saturday morning.

The Doggie Walk-A-Thon held on August 26 in Mattapoisett village is the brainchild of Freemin Bauer, whose dream is to one day create a dog park in town. Bauer's dog walk-a-thon last year for his Boy Scout Eagle project raised money to make repairs to the Fairhaven Animal Shelter. This year, he raised money towards a dog park. Bauer said he received positive feedback from the police chief and the town administrator who said there may be space on the police station property near the skate park for a dog park. Bauer plans to continue raising money and awareness for a dog park in the future. Photo by Marilou Newell

Actor, educator, and raconteur Stephen Collins transported his audience from the Marion senior center to a Shakespearean era theater on August 28 during his insightful presentation of the master's works that included performances of passages from many of his plays. Photo by Marilou Newell

These photos and more are available online at www.wanderer.com

Store, Kate's Eats and members of the Congregational Church.

For Sippican Woman's Club membership information, contact Jeanne Lake at 508-748-0619 or visit our website: www.sippicanwomansclub.org.

Rochester Cultural Council

The Rochester Cultural Council is seeking proposals for community-oriented arts, humanities, and science programs due October 16.

The Rochester Cultural Council is accepting online applications from organizations, schools, and individuals for grants that support cultural activities in the community. Online applications will be accepted from September 1, 2017 until October 16, 2017 at www.mass-culture.org/rochester.

The Rochester Cultural Council is a local agency funded by the Mass Cultural Council, a state agency.

The Rochester Cultural Council will accept online applications ONLY. Paper applications will no longer be accepted. The application has a responsive design and is easily accessed by a phone, tablet, or computer. Before submitting an application, applicants should read the RCC's priorities. Applications and priorities can be found at www.mass-culture.org/rochester.

According to Council Members, these grants can support a variety of artistic projects and activities in Rochester and surrounding areas – including exhibits,

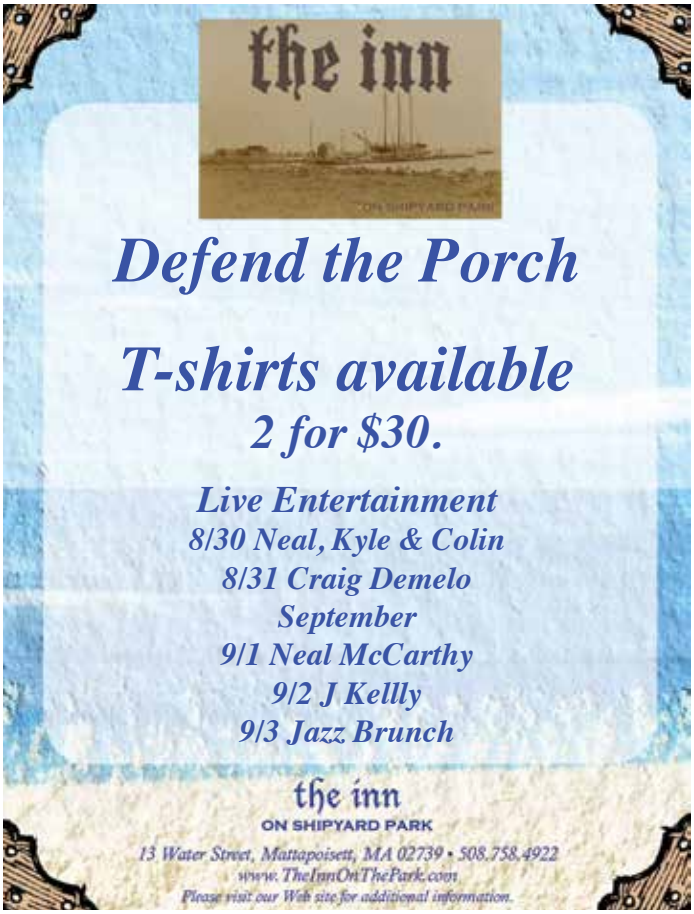

JUST LISTED!
WATER VIEWS OF AUCOOT COVE
This 2,215 square foot home on an oversized 0.43 acre lot comes w/ deeded beach rights to a private beach on Aucoot Cove and direct access to Buzzards Bay. The lot offers plenty of privacy and room for expansion. The current 3-4 bedroom, 2.5 bath Cape has a bright open feel. First floor master bedroom, spacious kitchen with center island, great room, bonus room, and 2 additional bedrooms on the second floor.
Exclusively listed at $699,000

JUST LISTED!
RIVER'S EDGE CUSTOM COLONIAL
Meticulous 2900 square foot Colonial in the highly desirable River's Edge neighborhood. This 4 bedroom, 3.5 bath home has an open floor plan with a custom, gourmet kitchen, formal living and dining rooms, cozy family room with gas fireplace, bonus room, and three-season porch. This private 1 acre lot includes an in-ground swimming pool, beautiful landscaping, and storage shed. 2 car garage, first floor laundry, hardwood oak flooring throughout, central air, and many more amenities! **Exclusively listed at $619,000**

Converse Company Realtors
166 Front Street, P.O. Box 416
Marion, Massachusetts 02738

www.conversecompanyrealtors.com
Tel: 508-748-0200 Fax: 508-748-2337
Follow us on Facebook

TriTown Happenings

Dancing in the Street *– This year's Marion Town Party on Saturday, August 26, was a smashing success with more donations, more people in attendance, and more fun activities for the young people – of which there were also more, as many commented during the event. Photos by Glenn C. Silva*

Back to School *– Parents and students waited excitedly outside the Sippican School doors on Monday night, waiting to attend the annual Open House when students get to meet their new teachers and view their new classrooms. Photos by Jean Perry*

These photos and more are available online at www.wanderer.com

POWER WASHING
Cleans all types of siding and shingle
Also specializing in siding & shingle replacements
Free estimates-Insured
Michael Clancy 508-758-4392

festivals, field trips, short-term artist residencies, or performances in schools, workshops, and lectures.

Please note, schools requesting funding for field trips and transportation costs should use this online application as well.

Once an application is approved, the grantee should complete the project as outlined in their original application, acknowledge their funding from the LCC and MCC, advertise their project locally and then request reimbursement. Grant recipients have one year from the date of their approval letter to request reimbursement. Approval and denial letters will be communicated via email by the Rochester Cultural Council.

This year, the Rochester Cultural Council expects to distribute about $4000 in grants. Previously funded projects include: author visits at Rochester Memorial School, the Rochester COA's Community Thank You Event, the New Bedford Symphony Orchestra's school assemblies, and the Chalk-Full-O-Fun Street Painting Festival.

For local guidelines, complete information on the Rochester Cultural Council and application forms visit online at www.mass-culture.org/rochester.

To contact the RCC directly, please email at rochesterculturalcouncil@gmail.com.

Many OPEN flags IN STOCK!
OPEN
BREWER BANNER DESIGNS
77 Forest St., New Bedford, MA
508 996-6006
Imaginative eye-catching flags for your business
CUSTOM DESIGN is our specialty!
www.brewerbanner.com

Marion Music Hall

As part of the on-going effort to upgrade the Marion Music Hall, the Board of Selectmen has unanimously approved new Guidelines and Rental Fees. With the Council on Aging having now moved to the renovated Veteran's Hall on Route 6, there are increased rental opportunities at the Hall as well.

This historic masterpiece was the gift of Elizabeth Sprague Pitcher Taber whose vision was that Marion

ARNE
Excavating, LLC
Sewer & Water
Septic Systems
Drainage
Demolition
Site Work
Tree Service
Aerial Bucket Service
Chipper Service
Stump Grinding
Difficult Tree Removal

Dumpster Services
15 - 20 - 30 - 40 yard Roll off
Free Estimates
LANDSCAPE SUPPLY YARD
OPEN DAILY
Pick up or same day delivery
M-F 8 - 4 Sat 8 - 12
Screened Loam
Bark Mulch
Wall Stone
Screened Sand
Gravel
Fill
Crushed Stone
Wood Chips
Processed Gravel

Fully Insured
340 Converse Road Marion, MA 02738
508-748-2060
arneexcavating@comcast.net
VISA
MasterCard

Movie Review

Tobe Hooper 1943-2017

By Rob Gonsalves
www.robsmovievault.com

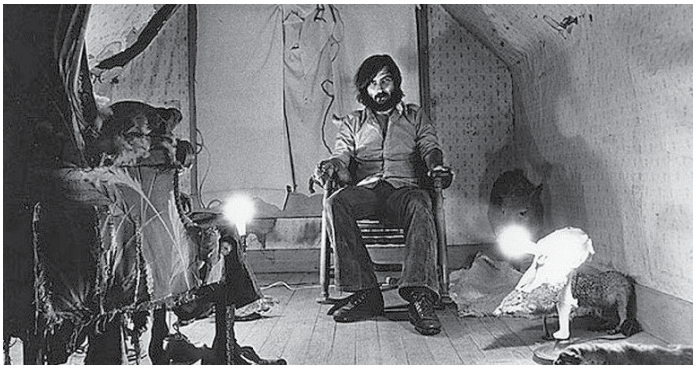

This hasn't been a good year for masters of horror films. First George Romero last month, and now Tobe Hooper. (Note: We will return to regularly scheduled reviews next issue. As you'll see, I couldn't let this death — this life — pass unremarked upon.) The Austin-born filmmaker could be said, fairly or not, to have peaked in the '70s. That was when he delivered his two best-known undisputed gems of film fear: 1979's TV adaptation of Stephen King's *Salem's Lot,* and, of course, 1974's *The Texas Chainsaw Massacre,* which I consider the greatest American horror movie. If Hooper had done nothing else, he could take credit for directing and co-writing a masterpiece of terror, one that everyone who hasn't seen it expects to be bloodier than it is. As with *Psycho,* misdirection and editing do half the work; the other half was accomplished through sheer sweat and atmosphere.

Hooper was born in 1943 and, like so many of his generation, got started making movies at age nine playing with his dad's 8mm camera. *Chainsaw* wasn't his first feature; that distinction belongs to 1969's *Eggshells,* an unabashed experimental "hippie film" of which I could only endure about 45 minutes. His second, *Chainsaw,* revealed a master of mood and menace; by all accounts the movie was hell to make, and it looks it. (Several of the surviving cast members responded to Hooper's death with polite silences or terse statements. He put those actors through the wringer.) After that he helmed two grindhouse flicks that have their fans — 1977's *Eaten Alive* and 1981's *The Funhouse* (also his first for a major studio). The creepily effective *Salem's Lot* introduced him to a new audience of millions, scaring the stuffing out of a generation of kids with such scenes as the one in which a recently vampirized boy pays a visit to his friend, floating outside his bedroom window, asking to be let in. And then, in 1982, came *Poltergeist,* perhaps Hooper's most controversial film.

Ever since it premiered, rumors have persisted that Hooper didn't actually direct *Poltergeist* — that its co-scripter and executive producer, Steven Spielberg, really did the bulk of the directing. This narrative was harmful to Hooper's reputation throughout his career; some who worked on the movie insisted Hooper called the shots, others swore Spielberg was the main man and had various explanations as to why. I have always seen *Poltergeist* as a Hooper film with very vivid Spielberg fingerprints, owing to Spielberg's being new to the executive-producer game and perhaps a bit overbearing. Certainly the most frightening moments — the clown doll, the parapsychologist hallucinating tearing his own face off — read to me as more Hooper than Spielberg, in execution though not in conception.

After that, Hooper drifted into the clutches of schlock studio Cannon, for which he directed 1985's *Lifeforce,* 1986's *Invaders from Mars,* and 1986's *The Texas Chainsaw Massacre 2.* All of them are fun, though *Chainsaw 2,* as over-the-top gory as the original *Chainsaw* was restrained, requires a strong stomach and a dark sense of humor. The 1990s, for Hooper, was a blur of less-than-memorable work made for TV or sent direct to video, though I never miss an opportunity to talk up his segment of the 1993 horror anthology *Body Bags.* Hooper's bit, "The Eye," starred Mark Hamill as a baseball player who loses an eye and gets a transplanted eye from a serial killer, which makes him see things he'd rather not see. Hamill, around the same time he started a new career for himself voicing the Joker for TV's *Batman: The Animated Series,* gave an astonishing manic performance (he paid his respects on Twitter, saying that Hooper was "so kind" to him — maybe Hooper mellowed with age).

Hooper's final films were decreasingly well-attended or well-received. I avoided them, not wanting to let them cloud my admiration of his early work with sadness at his later spiral. (His swan song, 2013's *Djinn,* won such praise as "an unmitigated disaster.") And there were dispiriting allegations back in June that his girlfriend, almost 40 years his junior, had physically abused him. Whoever directed *Poltergeist,* and whatever compelled Hooper to use up energy on stuff like *Crocodile* and a remake of *The Toolbox Murders,* only one man directed *The Texas Chainsaw Massacre* and *Salem's Lot,* and I can't think of a filmmaker worth his or her viewfinder who wouldn't be happy to have made those. So here's to you, Mr. Hooper. You done good. You rest now.

Care At Home, Inc.
508-758-8226
Now offering Geriatric Care Management
Nurse On Staff available 24/7
~Personal Care~Companionship~Alzheimer's
Dementia Care~Meal Prep~Med Reminders
We provide care from 1 hour to 24/7
Highly Competitive Rates
Fully Insured and CORI checks on all Caregivers
Member of Alzheimer's Association of Mass.
www.careathomemass.com

and surrounding communities have a hall for lectures, concerts, and performances. It was constructed in 1891 for $23,000. Through the years, it has been a favored venue for town committee meetings and parties, for concerts and musicals, and for private events including weddings and parties. Mrs. Taber also had the vision to build the Town Library and Natural History Museum, the Stone Chapel at the Congregational Church, and Tabor Academy, originally founded to educate girls and boys of Marion.

The Music Hall is available free of charge to all Town of Marion committees and organizations such as the Elizabeth Taber Library, the Council on Aging, and the Police and Fire Departments. In honoring Elizabeth Taber's wishes, it remains accessible to all Marion citizens according to the new fee schedule, which helps defray the costs to taxpayers while covering maintenance and utility expenses. While the rate structure has changed, the rates remain among the most competitive in Marion and surrounding towns. Local couples will be hard pressed to find such a great wedding venue on a weekend for as low as $600. (Bookings made before September 1, 2017 will honor the original rental fees.)

For inquiries and further information, please contact Tami Daniel, Music Hall Coordinator, at tdaniel@marionma.gov or 508-748-9556.

Mattapoisett Historical Society

Seth Mendell, president emeritus of the Mattapoisett Historical Society, will give a lecture on Cuttyhunk and the Elizabeth Islands on Sunday, **September 3** at 5:30 pm at the Mattapoisett Historical Society, 5 Church Street, Mattapoisett.

Eighteen years before the pilgrims landed at Plymouth, Captain Bartholomew Gosnold, sailing for the Queen of England, landed on Cuttyhunk Island in 1602. He named the string of islands separating Buzzards Bay from Vineyard Sound in honor of his queen. For over 400 years, the islands have had an interesting and colorful history.

Seth Mendell will trace the development of the Township of Gosnold on Cuttyhunk and the particular contributions of Peleg Slocum, William Wood and the U.S. Government. He will conclude his remarks with the disastrous wreck of the *Wanderer* on the rocky shores of

OBITUARIES

Sandra Lee (Kidston) Tollison, age 68, of Mattapoisett, passed away on Sunday, August 27, 2017 at St. Luke's Hospital following a long illness. She was the wife of Terry Tollison with whom she shared 30 years of marriage.

She was born in Danvers, MA, a daughter of the late Theodore and Gertrude (Durrigan) Kidston.

She loved the comforts of her home and loved spending time with her children, grandchildren and dog Freddie. She enjoyed many trips to Disneyworld where she renewed her vows with Terry.

In addition to her husband, her family includes three daughters, Tracy Spangler, Tammy Everett, Kara Standish and her husband Keith; her siblings, Patricia Clark and her husband George, David Pryor, Daniel Pryor and his wife Donna, Karen Cardoza and her husband David; seven grandchildren, David Cabeceiras Jr., Jessica Spangler, Cory Cabeceiras, Scott Spangler Jr., Bethany, Meghan and Madison Spangler; two great-grandchildren; and several nieces and nephews. She was the mother of the late Daniel Querido.

Relatives and friends are invited to pay respects to her family on Saturday, September 9, 2017 beginning at 1pm at 121 Marion Rd., Mattapoisett, MA. In lieu of flowers, donations in her memory may be made to the American Cancer Society, 30 Speen St., Framingham, MA 01701.

For online tributes please visit: www.rock-funeral-home.com

If you have a notice you would like to have included in the Obituaries section, please contact our office at: 508 758-9055, by fax at 508-758-4845, or by email at office@wanderer.com.

Tri-town Police Logs

MARION

Log highlights Aug 20-Aug 26

- Mill St – Health/welfare
- Mill St – Road hazard
- Aucoot Cove – Waterways complaint
- Wareham Rd – EMS/medical
- Pumping Station Rd – EMS/medical
- Wareham Rd – Health/welfare
- Mill St – Officer wanted
- Pine Hill Rd – Disturbance/family
- Converse Rd – Incapacitated person
- Point Rd – Larceny/past
- Island Wharf Rd – Suspicious person
- Mill St – Assist municipal agency
- Wareham Rd – Missing person
- Front St – EMS/medical
- Point Rd – Suspicious activity
- Blueberry Way – Follow up
- South St – EMS/medical
- Marion Rd - Transport
- Washburn Park Rd – Suspicious MV
- Pine Hill Ln – Health/welfare
- Wareham Rd – MV collision
- Water St – EMS/medical
- Mansfield Ave – Noise complaint
- Wareham Rd – Larceny/past
- Zora Rd – EMS/medical
- Piney Point Rd - Trespassing
- Wareham Rd – MV collision
- Spring St – Noise complaint
- Industrial Rd – 911 abandoned

MATTAPOISETT

Log highlights Aug 20-Aug 26

- Upland Way – Domestic disturbance
- Fairhaven Rd – 911 call
- Church St Ext – Health/welfare
- Old Tree Farm Rd – Summons service
- Abby Ln – Suspicious persons
- Long Plain Rd – Suspicious persons
- Church St Ext – Health/welfare
- Tara Rd – Health/welfare
- Fairview Dr – 911 abandoned
- Acorn Ln – Ambulance request
- Driscoll Ln – Assist citizen
- Channel St - Notification
- Park St – health/welfare
- North St - Notification
- Fairhaven Rd – Summons service
- Alderberry Ln - Disturbance
- Church St Ext – Health/welfare
- County Rd – Restraining order service
- Hunters Ln – Larceny/forgery/fraud
- Water St – Noise complaint
- Hilton Ave – Medical alarm
- Driscoll Ln – Health/welfare
- Marion Rd – MV crash
- North St – Intoxicated party
- Church St – Health/welfare
- Driscoll Ln – Domestic disturbance
- County Rd – Larceny/forgery/fraud
- Neds Point Rd – Domestic disturbance
- River Rd – MV crash

ROCHESTER

Log highlights Aug 20–Aug 26

- Mattapoisett Rd – Assist other agency
- New Bedford Rd – Suspicious activity
- Bryant Ln – Assist other agency
- Cranberry Hwy - Disturbance
- Cranberry Hwy - Investigation
- Walnut Plain Rd – B&E
- Marys Pond Rd – Suspicious MV
- Cushman Rd – Assist other agency
- Stevens Rd – Ambulance request
- Cranberry Hwy – Ambulance request
- Bates Rd – Fire/structure
- Marion Rd – MV accident
- Hathaway Pond Cir – Ambulance
- Cushman Rd – 911 abandoned
- Walnut Plain Rd – Suspicious person
- Cranberry Hwy – Suspicious activity
- Wordell St – Assist other agency
- Dexter Ln – Officer wanted
- Wordell St – Assist other agency
- Briarwood Ln – Officer wanted
- Snipatuit Pond – Officer wanted
- Vaughn Hill Rd - Disturbance
- Neck Rd – Suspicious person
- Braley Hill Rd – MV accident
- Alley Rd – Ambulance request
- Marion Rd – Animal complaint
- Hartley Rd – Paper service
- Cushman Rd – Larceny/forgery/fraud
- New Bedford Rd – Noise complaint

For a full PDF of the three town's police logs from the past week, including arrest reports, visit www.Wanderer.com.

Regional Lunch Menus

COASTLINE ELDERLY NUTRITION PROGRAM

Monday, Sept 4: Labor Day
Tuesday, Sept 5: French omelet w/ broccoli & cheese, home fries, zucchini & tomato, fruit loaf, pineapple, Greek yogurt
Wednesday, Sept 6: Unsalted saltines, gypsy soup, chicken marsala, parslied rice, whole wheat roll, banana
Thursday, Sept 7: Hot dog, mustard packet, baked beans, hot slaw, hot dog roll, apricots
Friday, Sept 8: "Catch of the day" w/newburg sauce, mashed potatoes, peas & carrots, multigrain bread, oatmeal raisin cookie, diet: graham wafers

CENTER SCHOOL

Monday, Sept 4: Labor Day
Tuesday, Sept 5: Spaghetti w/meat sauce, dinner roll, green beans, fresh fruit, milk
Wednesday, Sept 6: Pancakes, peaches & cream cup, bacon, cheese stick, sweet potato puffs, fresh fruit, milk
Thursday, Sept 7: Popcorn chicken, mashed potato w/gravy, apple sauce, corn, fresh fruit, milk
Friday, Sept 8: Stuffed crust pizza, fresh tossed salad w/dressing, fresh fruit, milk

OLD HAMMONDTOWN

Monday, Sept 4: Labor Day
Tuesday, Sept 5: Spaghetti w/meat sauce, dinner roll, green beans, fresh fruit, milk
Wednesday, Sept 6: Pancakes, peaches & cream cup, bacon, cheese stick, sweet potato puffs, fresh fruit, milk
Thursday, Sept 7: Popcorn chicken, mashed potato w/gravy, apple sauce, corn, fresh fruit, milk
Friday, Sept 8: Stuffed crust pizza, fresh tossed salad w/dressing, fresh fruit, milk

OLD ROCHESTER REGIONAL JUNIOR & SENIOR HIGH

Monday, Sept 4: Labor Day
Tuesday, Sept 5: American chop suey, dinner roll, green beans, fresh fruit, milk
Wednesday, Sept 6: Pancakes, peaches & cream cup, bacon, cheese stick, sweet potato puffs, fresh fruit, milk
Thursday, Sept 7: Popcorn chicken, mashed potato w/gravy, apple sauce, corn, fresh fruit, milk
Friday, Sept 8: Cheese quesadilla, salsa, sour cream, fiesta rice, black bean & corn salad, fresh fruit, milk

ROCHESTER MEMORIAL

Monday, Sept 4: Labor Day
Tuesday, Sept 5: Spaghetti w/meat sauce, dinner roll, green beans, fresh fruit, milk
Wednesday, Sept 6: Pancakes, peaches & cream cup, bacon, cheese stick, sweet potato puffs, fresh fruit, milk
Thursday, Sept 7: Popcorn chicken, mashed potato w/gravy, apple sauce, corn, fresh fruit, milk
Friday, Sept 8: Stuffed crust pizza, fresh tossed salad w/dressing, fresh fruit, milk

SIPPICAN SCHOOL

Monday, Sept 4: Labor Day
Tuesday, Sept 5: BBQ pork sliders, sweet potato puffs, Cape Cod chips, green beans, fresh fruit, milk
Wednesday, Sept 6: Pancakes, peaches & cream cup, hash brown, bacon, cheese stick, fresh fruit, milk
Thursday, Sept 7: Popcorn chicken, mashed potato w/gravy, apple sauce, corn, fresh fruit, milk
Friday, Sept 8: Stuffed crust pizza, fresh tossed salad w/dressing, fresh fruit, milk

OLD COLONY REGIONAL

Monday, Sept 4: Labor Day
Tuesday, Sept 5: Chicken nuggets, fries, bread & steamed carrots
Wednesday, Sept 6: Chicken parmesan, spaghetti & green beans
Thursday, Sept 7: Stuffed peppers & garlic bread
Friday, Sept 8: Assorted stuffed crust pizza & Caesar salad

Cuttyhunk on August 26, 1924.

Walk to End Alzheimer's

Someone you know has Alzheimer's or a related dementia. You may not know who it is right now, but you will. It may be your spouse, your partner, your parent, a sibling or your best friend. And, sadly, it may be you. Every 66 seconds someone is diagnosed with Alzheimer's. Over 5 million people have been diagnosed nationwide. It is the 6th leading cause of death. There is no prevention, no effective treatment, and there is no cure. Fifteen million unpaid caregivers provide approximately 18.2 billion hours of care for those with Alzheimer's or a related dementia. This care is valued at over $230 billion. Alzheimer's is the most expensive illness; in 2017, along with other dementias, it will cost the nation $259 billion.

If you think it is a natural part of aging, you would be wrong. If you think only the elderly are affected, you would be wrong. People in their 40s have been diagnosed with Alzheimer's or related dementias. Younger-onset Alzheimer's has a devastating impact on a family. Imagine a parent with school-age children being faced with an illness that will take away her memory of those children.

We must find a cure for Alzheimer's and related dementias. The Alzheimer's Association is the largest nonprofit agency supporting research, education and support services. Close to 80% of funds raised go to research and support services. The 2017 Walk to End Alzheimer's for southeastern MA will take place on Saturday, **September 23** at Ft. Taber in New Bedford. Hundreds of your friends, relatives, and neighbors will be there to show their support. Consider joining them. Create a team of your own or join a team. If you can't participate, consider donating to a team. Every little bit helps in the fight to end this devastating disease. Go to http://alz.org/walk to start a team, join a team or make a donation.

Mattapoisett Recreation Fall Programs

Mattapoisett Recreation fall program registration is now open for the following:

Flag Football (for ages 6-12): Sundays; 8:30 - 10:00 am; runs September 10 - November 12 at Tabor Academy Football Field. Through a partnership with NFL Play60, your child will learn the fundamentals of football in a safe environment. Each week will be drills and skills followed by a 5 v 5 Flag Football Game. Each player receives a NFL Flag football jersey and flag belt. Cost is $90. Registration deadline is September 11.

Kid Fit (for Grades K & 1): Tuesdays, 3:00 - 4:00 pm; **(for Grades 2 & 3):** Thursdays, 3:00 - 4:00; runs September 19 - November 2 at Center School Gymnasium. Join Mr. C. for a new session of Kid Fit. Classes are designed to increase physical fitness and expend some energy all while having fun! Different games and sports will be played each week. Six-week session. Cost is $80 and registration deadline is September 15.

Gymnastics & Tumbling (for ages 5 & up): Fridays; 3:15 - 4:15 pm, 4:15 - 5:15 pm; runs September 22 - December 8 at Old Hammondtown Gymnasium. Gymnastics and Tumbling offered each session. These classes are perfect for beginner gymnasts as well as students with previous gymnastics experience. Qualified instructors from BSGA will work individually with each gymnast on all four gymnastic events: Floor Tumbling, Balance Beam, Bars and Vaulting. Tumbling classes are designed for any gymnast or cheerleader interested in working solely on their floor/tumbling skills. Eight-week session. Cost is $145. Open registration is available August 30-September 11.

Super Crossword

M-T SET

ACROSS
1 Comic Viking
6 It licenses lawyers
14 Habit-kicking programs
20 Florida city
21 It made Razr phones
22 Take a — (give a go)
23 Was glad to stick around?
25 New Orleans university
26 Outdated
27 Entertainer Zadora
29 Decrees
30 Grouch's cry
31 Monotonous predictions from mind readers?
36 Get all sudsy
40 Rho follower
41 Big beer buy
42 Colorful bird helping out?
46 Pop group — Tuesday
49 Untimely?
50 Hoop dangler
51 Conk
52 Powdery
54 Just make, with "out"
55 Book leaf
57 Snap a pic of an animated character?
61 See 63-Across
63 With 61-Across, Yankee who won the 1997 Silver Slugger Award
64 Nels or Nellie on "Little House on the Prairie"
65 Massive coup?
69 1980s game consoles
72 Do, —, fa, sol, la, ti, do
73 Oratorical art
77 Steering rod on a purple dinosaur's boat?
80 Harvard rival
81 Sch. URL ending
82 Consecrate
83 Suffix with Vietnam
84 Slalom, e.g.
85 Distance unit in astron.
86 According to
87 A trio of fuddy-duddy ducks?
93 Sandal, e.g.
95 Go get
96 Late, great crossword puzzle writer Merl
97 Buying candy for trick-or-treaters, e.g.?
102 "Tsk!"
103 Edgar — Poe
104 — -Blo fuse
105 Deprived of parents
110 Bread units
112 Flooring unit that can be installed in about 7% of an hour?
117 Intertwine
118 Distribution
119 Hair tint stuff
120 Like freshly baked 110-Across
121 Spruced up
122 Like a cliff

DOWN
1 Twinkie alternative
2 Hail —
3 Spaces
4 Rival of Iams
5 Relative of a trolley
6 Rocker Patty
7 Lug along
8 — minimum
9 Craggy crest
10 Go astray
11 Young male, in hip-hop
12 A, in Hebrew
13 Halves of diameters
14 Q-U link
15 Liszt works
16 Many a salt, chemically
17 Manual calculators
18 Swahili's subfamily
19 Geyser spew
24 Hopped
28 Say "OK" to
31 Brad of films
32 Cpl.'s boss
33 Singer Sumac
34 Isn't unable
35 Road goo
36 City of witch trials
37 Japanese port city
38 Daisy lookalike
39 Flaky treat
40 Allergic reaction
43 Wrath
44 "I could write —"
45 Obtained
46 General — chicken
47 "Am — early?"
48 NFL's Swann
52 Strike out
53 In — (gestating)
55 Sprites
56 Edgy
57 Sword stuff
58 Blackjack request
59 Studio alert
60 Shanty
62 Aquatic birds
66 1957 Bobbettes hit
67 Singer Badu
68 Atheist Madalyn Murray —
69 "Dancing Queen" band
70 Like a giant
71 District
74 Label again
75 Rustic verse
76 Jinx
78 Small giggles
79 Medit. nation
84 Use a straw
85 Grazing spot
87 AAA offering
88 Young newt
89 Salty waters
90 Gallon divs.
91 Spew forth
92 Restraints
93 Works hard
94 Candid
97 "Roots" novelist Alex
98 By oneself
99 Camel kin
100 Spritelike
101 Gallows loop
102 Evened (up)
105 Years ago
106 Toiling away
107 — -to-five
108 In addition
109 Low in pitch
111 Reticent
113 D.C.'s home
114 Road furrow
115 West in film
116 Small hotel

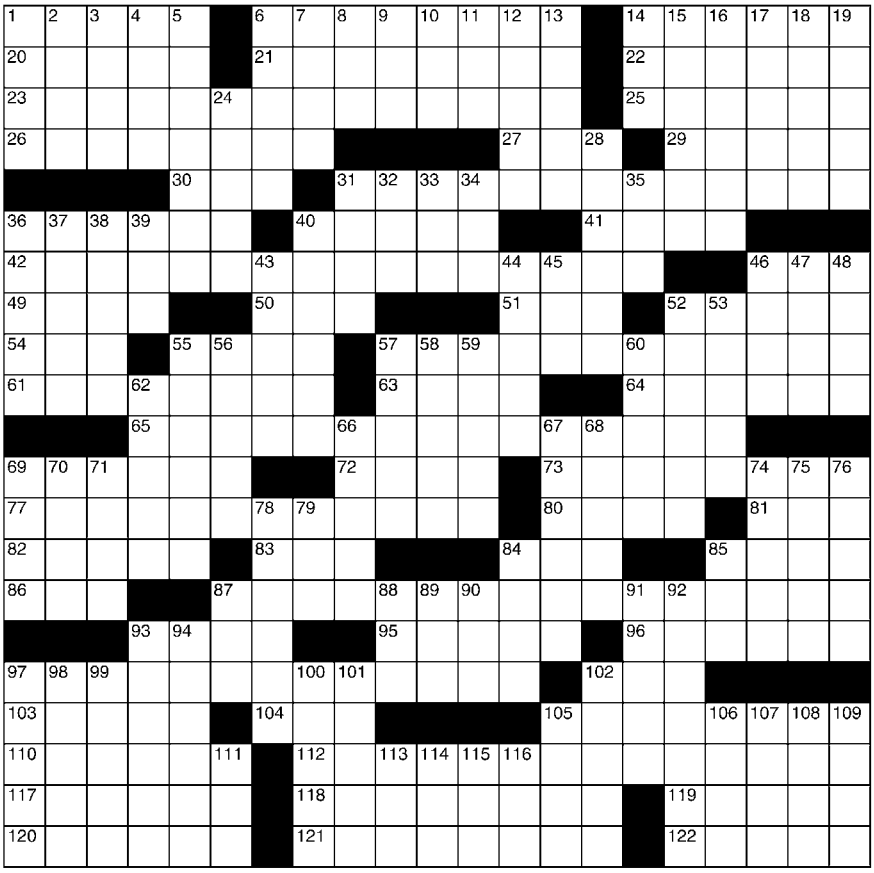

©2017 King Features Syndicate, Inc. All rights reserved.

SALOME'S STARS

ARIES (March 21 to April 19) This week could offer more opportunities for ambitious Lambs eager to get ahead. But don't rush into making decisions until you've checked for possible hidden problems.

TAURUS (April 20 to May 20) Some light begins to shine on professional and/or personal situations that have long eluded explanation. Best advice: Don't rush things. All will be made clear in time.

GEMINI (May 21 to June 20) Although you might want to protest what seems to be an unfair situation, it's best to keep your tongue and temper in check for now. The full story hasn't yet come out.

CANCER (June 21 to July 22) Work prospects are back on track. But watch what you say. A thoughtless comment to the wrong person -- even if it's said in jest -- could delay or even derail your progress.

LEO (July 23 to August 22) A colleague might try to goad you into saying or doing the wrong thing. It's best to ignore the troublemaker, even if he or she riles your royal self. Your supporters stand with you.

VIRGO (August 23 to September 22) Be careful not to let your on-the-job zealousness create resentment with co-workers who might feel you shut them out. Prove them wrong by including them in your project.

LIBRA (September 23 to October 22) Although it's not quite what you hoped for, use your good business sense to make the most of what you're being offered at this time. Things will improve down the line.

SCORPIO (October 23 to November 21) A more positive picture of what lies ahead is beginning to take shape. But there are still too many gaps that need to be filled in before you make definitive plans.

SAGITTARIUS (November 22 to December 21) Continue to keep a tight hold on the reins so that you don't charge willy-nilly into a situation that might appear attractive on the surface but lack substance.

CAPRICORN (December 22 to January 19) You still need to demand those answers to your questions. Remember, your wise counseling earns you respect, but it's your search for truth that gives you wisdom.

AQUARIUS (January 20 to February 18) You'll find that people are happy to help you deal with some difficult situations. And, of course, knowing you, you'll be happy to return those favors anytime. Won't you?

PISCES (February 19 to March 20) Give that special someone in your personal life a large, loving dollop of reassurance. That will go a long way toward restoring the well-being of your ailing relationship.

BORN THIS WEEK: You are a delightful paradox. You like things neat and tidy. But you're also a wonderful host who can throw a really great party.

(c) 2017 King Features Synd., Inc.

Martial Arts (for ages 5-8): Mondays; 3:00 - 4:00 pm; runs September 25 - December 18 at Center School Gymnasium. Join The Pound Martial Arts Center for a 12-week course. Learn amazing self-defense moves, discipline and leadership skills while finding a positive outlet for all that energy! The course will promote self-confidence and self-discipline. Each participant will be given a uniform and a belt. Twelve-week session. Cost is $155 and registration deadline is September 18.

Tennis Lessons (for ages 5-13): Wednesdays; 4:00 - 5:00 pm (for ages 5-7) and 6:00 - 7:00 pm (for ages 8 & up); runs September 13 - October 18. Join tennis pro Karsten Rathlev for a six-week tennis program which will include instruction, games and drills. Six-week session. Cost is $85 and registration deadline is September 7.

Fencing (for ages 7-14): Mondays; 6:00 - 7:00 pm (for ages 7-11) and 7:00 - 8:00 pm (for ages 10-14); runs October 2 - November 13 at Center School Gymnasium. Blackstone Valley Fencing Academy will teach your child the basic techniques and language of fencing. Their goal is to promote self-confidence and self-reliance as a fencer and an individual. All equipment is provided. Please wear sneakers and long pants. Six-week session. Cost is $125 and registration deadline is September 25.

Center Stage Kids (for ages 5-12): Wednesdays; 3:00 - 4:00 pm; runs October 4 - November 29 at Center School Gymnasium. MATTREC is excited to partner again with Tracy Gendreau Fiore for a theatre program.

FARM MARKET
Fieldstone
EST·2016

NOW OPEN
Produce • Bakery
New England Cheeses
Specialty Grocery Items
Gluten Free

Organic Celery $1.99 each

Romaine Hearts $1.99 each

Cauliflower $1.99 head

Now Making Our Own Pasta, Potato & Chicken Salad

Open 7 Days a Week 9-7
806 Mill Street, Route 6, Marion
774-553-5094 www.FieldstoneFarmMarket.com

Ice Cream Shop Open Daily 11-9

LEGAL NOTICES

TOWN OF MATTAPOISETT
BOARD OF SELECTMEN
PUBLIC NOTICE

A public hearing will be held on the application for a Class II Auto Dealers License for the purpose of buying and selling second hand motor vehicles at 1 Industrial Drive. The application is being made by DAVID M. NICOLOSI, of 5 Perkins Lane, Mattapoisett, MA 02739. The property to be licensed and used as a place of business is located at 1 Industrial Drive, Mattapoisett, MA 02739.

Hearing will be held in the first floor Conference Room of the Mattapoisett Town Hall at the Board of Selectmen's Meeting at 7:00 pm on Tuesday, September 12, 2017.
Paul A. Silva, Chairman
Jordan C. Collyer, Vice Chairman, R. Tyler Macallister, Clerk 8/31, 9/7

TOWN OF MATTAPOISETT
CONSERVATION COMMISSION
NOTICE OF PUBLIC HEARING

The Mattapoisett Conservation Commission will hold a public hearing on Monday, September 11, 2017 at 6:30 pm in the Mattapoisett Town Hall on a Request to Amend an Existing Order of Conditions submitted by JESSIE DAVIDSON, P.O. Box 329, Marion, MA. The proposed project is to amend an existing order of conditions that allows the construction of a dwelling. The project is located at 22 Pine Island Road, and is further identified as Lot 5 on Assessor Map 79. 8/31

TOWN OF MATTAPOISETT
CONSERVATION COMMISSION
NOTICE OF PUBLIC HEARING

The Mattapoisett Conservation Commission will hold a public hearing on Monday, September 11, 2017 at 6:30 pm in the Mattapoisett Town Hall on the Request for Determination submitted by the TOWN OF MATTAPOISETT for Aucoot Road and Hollywoods Road, Mattapoisett, MA. The proposed work involves the hot mix leveling and overlay of approximately 12,200-linear feet of the currently paved but deteriorating Aucoot Road and Hollywoods Road. All work will be performed within the limits of the existing paved roadway and driveway surfaces. Proposed erosion control measures will be installed and approved by the Conservation Agent prior to the commencement of work. 8/31

TOWN OF MATTAPOISETT
CONSERVATION COMMISSION
NOTICE OF PUBLIC HEARING

The Mattapoisett Conservation Commission will hold a public hearing on Monday, September 11, 2017, at 6:30 pm in the Mattapoisett Town Hall on the Notice of Intent submitted by JEFFREY HUTTON, 7 King Philip Road, Mattapoisett, MA as shown on Assessor's Map 15A, Lot 47. The applicant proposes to demolish and reconstruct a single family dwelling located within a mapped FEMA Flood Zone AE (EL. 14) area. Work will also include miscellaneous site grading, driveways and new utility connections. 8/31

TOWN OF MATTAPOISETT
CONSERVATION COMMISSION
NOTICE OF PUBLIC HEARING

The Mattapoisett Conservation Commission will hold a public hearing on Monday, September 11, 2017, at 6:30 pm in the Mattapoisett Town Hall on the Notice of Intent submitted by MARTIN LOMP for 45 Mattapoisett Neck Road, Assessor's Map 11, Lot 139, Mattapoisett, MA. The applicant proposes to construct a garage addition to service the existing single family dwelling located within a mapped FEMA Flood Zone VE (EL. 17) 8/31

TOWN OF MARION
PLANNING BOARD
PUBLIC HEARING

On September 18, 2017, the Marion Planning Board will hold a public hearing on the proposed MASTER PLAN to be presented for approval at the Special Town Meeting of October 23, 2017.

The public hearing will be held at the Sippican School, 16 Spring Street (Park Street Entrance), Marion, Massachusetts 02738 at 7:10 pm in the Multi-Purpose Room. The public is invited to attend and be heard on this proposal and may inspect the full text of this proposal during normal business hours at the Office of the Town Clerk or Planning Board. Copies will also be available at the Police Station and the Elizabeth Tabor Library.
Eileen J. Marum, Chairman
Steven J. Kokkins, Vice-Chairman 8/31, 9/7

TOWN OF MARION
PLANNING BOARD
PUBLIC HEARING

The Marion Planning Board will hold a public hearing on Monday, September 18 at 7:20 pm in the Sippican School, 16 Spring Street, Marion, Massachusetts in the Multi-Purpose Room (Park Street Entrance) to consider the request of DWIGHT CROSBY, TRI TOWN MOTORS under section 7, Uses by Special Permit of the Marion Zoning Bylaw to allow for a change of use to an auto dealership. The Board will also consider an application for Site Plan Review under Section 9 of the Marion Zoning Bylaw.

The property is located at 149 Wareham Street and is further identified on Marion Assessor's Map as Plat 11, Lot 110 zoned GB.
Eileen J. Marum, Chairman
Stephen J. Kokkins, Vice-Chairman 8/31, 9/7

PUBLIC NOTICE OF ENVIRONMENTAL REVIEW
PROJECT: Solar Photovoltaic Project & ANR Lots
LOCATION: Map 18, Parcels 1, 35, & 37, Crystal Spring Road, Mattapoisett, MA
PROPONENT: BWC Origination 18, LLC

The undersigned is submitting an Environmental Notification Form ("ENF") to the Secretary of Energy & Environmental Affairs on or before August 31, 2017.

This will initiate review of the above project pursuant to the Massachusetts Environmental Policy Act ("MEPA", M.G.L. c. 30, s.s. 61-62I). Copies of the ENF may be obtained from Brian Madden, LEC Environmental Consultants, Inc., 12 Resnik Road, Suite 1, Plymouth, MA 02360 (phone: 508-746-9491).

Copies of the ENF are also being sent to the Conservation Commission and Planning Board of Mattapoisett where they may be inspected.

The Secretary of Energy & Environmental Affairs will publish notice of the ENF in the Environmental Monitor, will receive public comments on the project for 20 days, and will then decide, within ten days, if an environmental Impact Report is needed. A site visit and consultation session on the project may also be scheduled. All persons wishing to comment on the project, or to be notified of a site visit or consultation session, should write to the Secretary of Energy & Environmental Affairs, 100 Cambridge St., Suite 900, Boston, Massachusetts 02114, Attention: MEPA Office, referencing the above project.
By BWC Origination 18, LLC 8/31

TOWN OF MATTAPOISETT
PLANNING BOARD
NOTICE OF PUBLIC HEARING

The Mattapoisett Planning Board will hold a public hearing on Monday, September 18, 2017 at 7:00 pm in the Mattapoisett Town Hall concerning the Application For Approval of a Definitive Plan submitted by CAROL E. LAWRENCE, Trustee of the Gingras Nominee Trust for a proposed subdivision of land located at the west side of Randall Road and shown as Map 23, Lot 19. Complete plans are on file in the office of the Town Clerk and may be inspected by any interested party during normal business hours of the clerk's office. 8/31, 9/7

TOWN OF MATTAPOISETT
CONSERVATION COMMISSION
NOTICE OF PUBLIC HEARING

The Mattapoisett Conservation Commission will hold a public hearing on Monday, September 11 at 6:30 pm in the Town Hall on a Notice of Intent submitted by BRUCE E. ROCHA SR., P.O. Box 606, Mattapoisett MA 02739. The proposed project is to place fill on a lot within the 100-year flood plain (FEMA Zone C, El.16') and construct new single-family house with town sewer and water connections. The project is located at 14 Barstow St. and is further identified as Lot 114 of Map 9. 8/31

TOWN OF MATTAPOISETT
CONSERVATION COMMISSION
NOTICE OF PUBLIC HEARING

The Mattapoisett Conservation Commission will hold a public hearing on Monday, September 11 at 6:30 pm in the Town Hall on a Notice of Intent submitted by BRUCE E. ROCHA SR. & BETTE-JEAN ROCHA, 10 Wildwood Terrace, Mattapoisett MA 02739. The proposed project is to place fill on a lot within the 100-year flood plain (FEMA Zone C, El.16') and construct new single-family house with town sewer and water connections. The project is located at 16 Barstow St. and is further identified as Lot 111 of Map 9. 8/31

TOWN OF MARION
CONSERVATION COMMISSION
LEGAL NOTICE

The Marion Conservation Commission will hold a public hearing on Wednesday, September 13, 2017 at 7:30 pm at the Marion Town House, 2 Spring Street, on a Notice of Intent submitted by THE KITTANSETT GOLF CLUB, to treat and remove phragmites located throughout portions of the site located at 11 Point Road.

The site is further identified as Lot 1 on Marion Assessors' Map 1. Plans are available at the Town House for review.
Cynthia Callow, Chairman, 8/31

Place your classified ads
24 hours a day
7 days a week
on-line at
www.wanderer.com

Children will learn various aspects of the performing arts and will participate in a theatrical production on the last day of the eight-week session. Perfect for children that need to gain confidence speaking in front of others or for the family performer! Cost is $105 and registration deadline is September 27.

Science is Fun (for Grades 1-3): Thursdays; 2:45 - 4:00 pm; runs September 21 - October 12 in Center School Cafeteria. What happens to Ivory Soap in the microwave? Do oil and water mix? If you want to experiment and find out … this class is for you! Maria Lynch will be doing many fun experiments and projects. Four-week session. Cost is $45 and registration deadline is September 14.

Golf Lessons at the Bay Club (for ages 8 & up): Thursdays; 3:30 - 4:30 pm and 4:30-5:30 pm; runs September 14 - October 5 at The Bay Club. Join The Bay Club's PGA Professionals for a four-week session offering instruction on the fundamentals of golf and how those skills are then used to have fun playing the game of golf. Session 1 from 3:30-4:30 pm is for advanced juniors that have played 9 holes before. Session 2 from 4:30-5:30 is for newer junior golfers and will be more instructional. Sign up online to avoid being waitlisted! Cost is $105 and registration deadline is September 18.

Dodgeball (for Grades 5 & 6): Wednesdays; 3:00 - 4:00 pm; runs October 4 - November 8 at Old Hammondtown School Gymnasium. Join Coach Craig Letourneau for an afterschool Dodgeball Clinic. Each

St. Gabriel's Episcopal Church
Sunday School Classes Begin

September 10, 2017
10:00 AM

Blessing of the Backpacks Sunday
All Welcome!

Everything FALLS Into Place
When We follow God

124 Front Street, Marion
508-748-1507 www.stgabrielsmarion.org

Equestrian Farm Estate ~ The property includes a 3 bedroom Custom Built Cape featuring a first floor master, oversized living room with gorgeous floor to ceiling stone fireplace, home office space and in-ground swimming pool. All of this along with a cozy 2 bedroom in-law living area with a private entrance. Perfect Barn Manager apartment as well. TWO BARNS! The larger barn has a full size INDOOR RIDING ARENA and together the barns offer 25 HORSE STALLS, hay lofts and plenty of room for riding gear and storage. Numerous paddocks and a full size outdoor riding arena surround the home. Property abuts Washburn Memorial Park with serene riding trails. Enjoy everything the beautiful seaside town of Marion has to offer with it's charming downtown, shops and beaches. Tabor Academy is just down the road and the property has easy access on and off Rte 195. Tons of potential await you here at Stone Tree Acres. **$750,000**

UPPER CAPE REALTY
508-759-2121 508-295-3330
3220 Cranberry Highway, PO Box 270, Buzzards Bay, MA 02532
www.uppercaperealty.com | info@uppercaperealty.com
"Living's Great On The Cape and Islands"

CLASSIFIED ADVERTISEMENTS

Two Men and a Dump Truck available for cleaning out yards, houses, barns, attics. Downed trees/ storm clean-up. Hedge and Tree Trimming. Call 508-992-4021 or cell 508-525-0248. Insured.

VOLUNTEER OPPORTUNITY

The Marion Board of Selectmen seeks interested volunteers to serve on the Carver/Marion/Wareham Regional Refuse District (CMWRRDD), an advisory Board whose members meet on a monthly basis. The CMWRRDD oversees two transfer stations, one regional landfill, and the trash disposal of the three towns.

Applications to serve are available at the Board of Selectmen office and on the Town of Marion website. Please submit a letter of interest or completed application by Thursday, September 14, 2017 to the Marion Board of Selectmen, Two Spring Street, Marion, MA 02738.

Jonathan E. Dickerson, Chairman

CLASSIFIED ADVERTISEMENTS

WANTED 3BR+ MARION

Year Round or Winter (Sept - Jun). Cat Friendly. Call 617-830-4732.

WANTED! DEAD OR ALIVE!

4 wheel Gravely tractors or other farm equipment Lou 508-951-1374

Wayne Ferreira
Since 1972
Interior/Exterior Painting
Antique & Double Hung Window Repair/Restoration - 508-763-5147 Rochester

---

WAYNE THERRIEN
COUNTRY MASON

Bricks, Stones, Concrete, Aluminum Rails & Chimney Sweeping, Bob Cat Service, De-ice gutter Lic & Ins. 40 yrs experience. 508-763-4586

CLASSIFIED ADVERTISEMENTS

Wheel Chair Ramp. Aluminum/Adjustable
12 ft x 3 ft (platform 5 ft x 5 ft)
small hall ramp 3 ft x 3 ft Purchased last autumn
$1000 508-758-9620

WILL DRIVE YOUR CAR
SOUTH/FLORIDA

Flexible Schedule
Door-to-Door Pickup and Delivery
Professional Driver - Commercial Driver's License
References
herbborden@hotmail.com
(508) 748-2123

Wood Lathe

Retired cabinet maker selling his custom built wood lathe (including wood turning chisels) $45 call Roger 508-995-9602

YARD SALE 5 Harvey Orchard Ln Mattapoisett
Sat Sept 2nd & Sun Sept 3rd 8:00-2:00
2 ceiling fans, cedar chest & household items

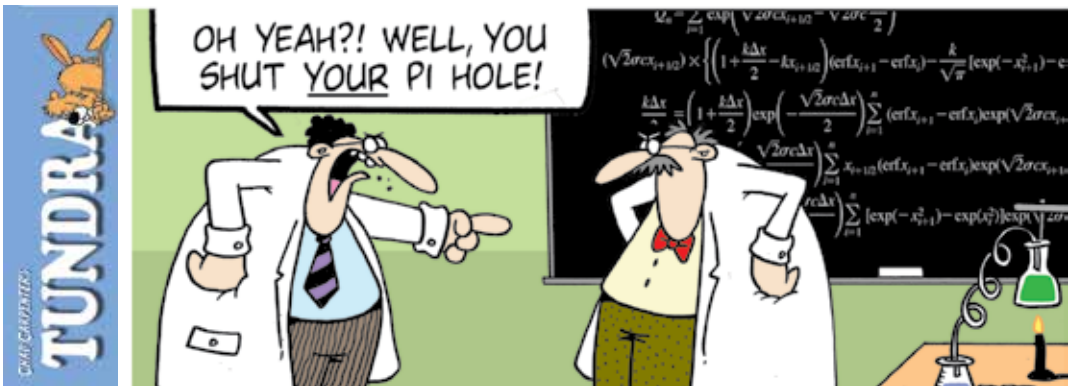

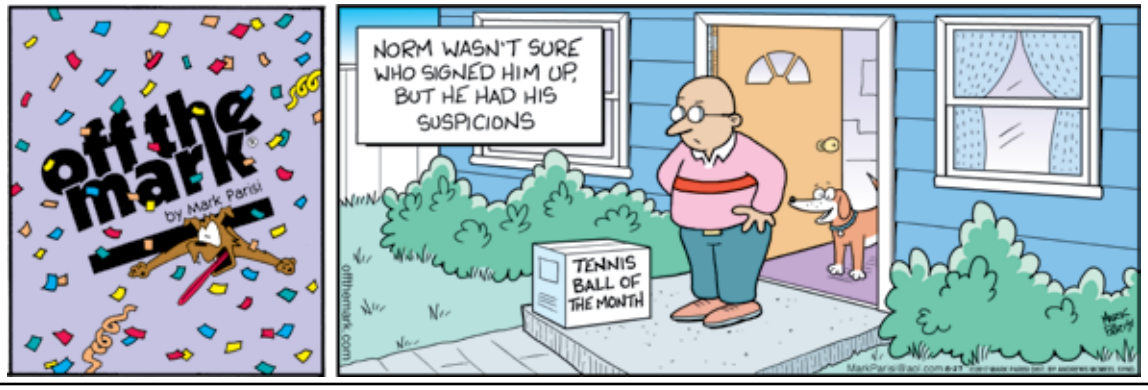

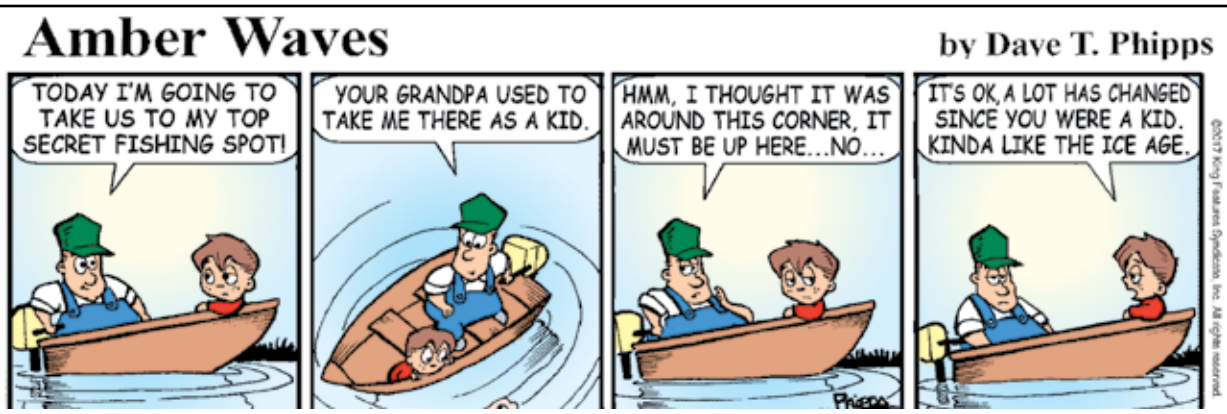

week, participants will play different style games. Six-week session. Cost is $65 and registration deadline is September 25.

Mariner Youth Soccer Fall Program

The Mariner Youth Soccer Fall Program is now open for registration. The program runs on Saturdays from September 9 - November 4 at the Mariner Youth Soccer Fields located in Fairhaven. Programs are offered to children ages 4-14. There is no residency requirement.

Come join Mariner Youth Soccer this fall. Register now to reserve your spot: http://marineryouthsoccer.com and click on register online, or contact fallsoccer@marineryouthsoccer.com.

The 2017-18 Blue Books Have Arrived

The latest edition of the Blue Book – the popular Tri-Town telephone directory – has recently been mailed to 8275 postal addresses in Marion, Mattapoisett and Rochester. Check your post box for your book. If you haven't received one yet, contact your local post office for your free copy.

The directory, published by the League of Women Voters of Marion-Mattapoisett-Rochester, contains the names, addresses and phone numbers of Tri-Town residents as well as community pages that provide contact information for community services. Advertisements by local and area businesses and professionals are found in

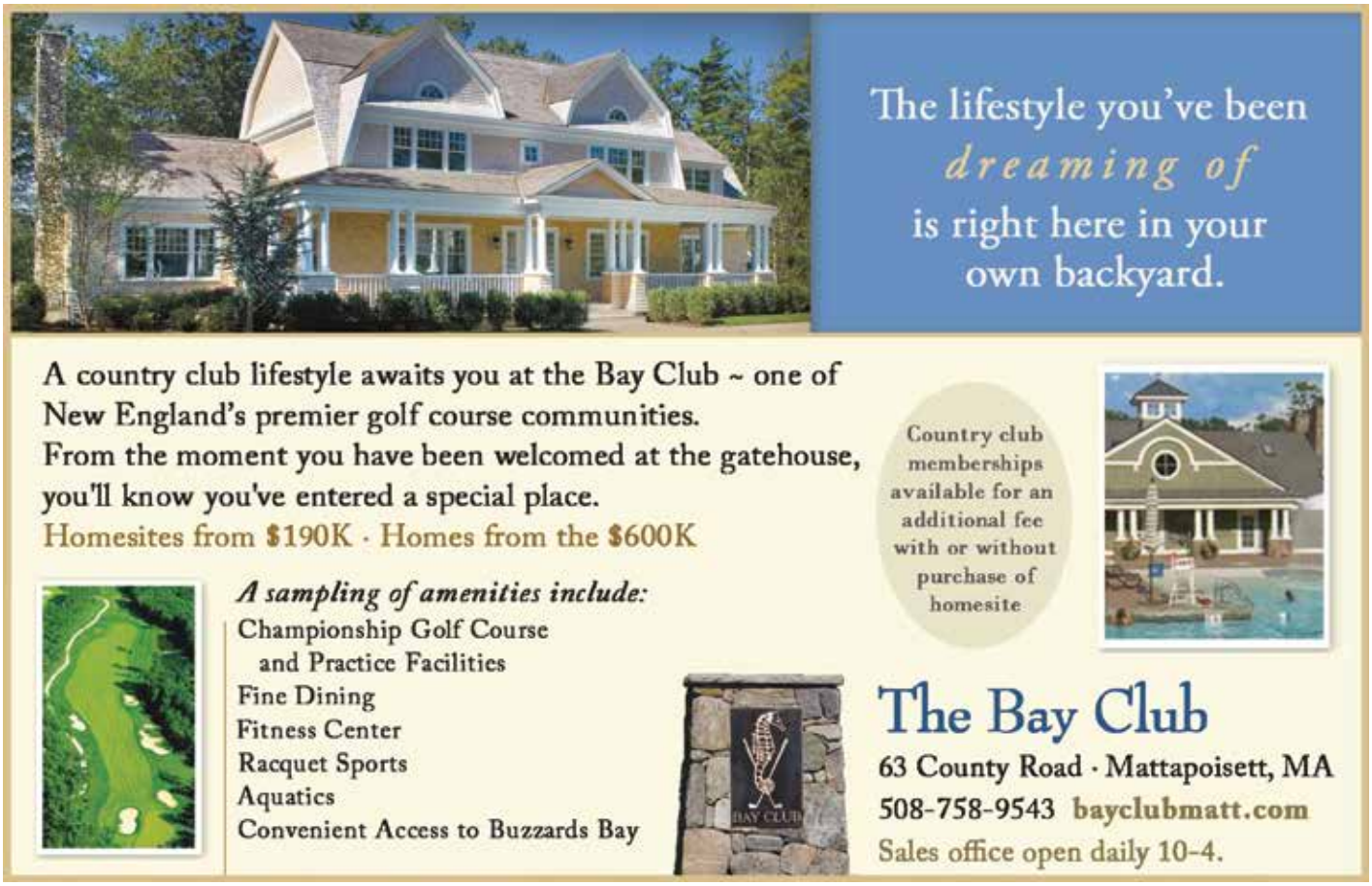

CLASSIFIED ADVERTISEMENTS

Papa's LawnCare seeks to hire a Landscape Laborer and a Landscape Foreman. Positions pay $12-$20 per hour depending on experience. Hard working and detail oriented individuals encouraged to contact our office @ (508)802-2665.

Paul's Paint
Interior and exterior painting, power washing and small carpentry jobs/repairs. Honest and reliable with 10 years experience.
Call Paul at 508-961-7350

Perkins Quality Construction
General Contractor-Additions & Remodeling
Windows-Siding-Trim-Decks-Repairs
Fully Licensed & Insured - Call Andy
Cell: 774-929-0008 - Office: 508-758-4342
Email: Andy@perkinsconstructionma.com

Piano - Beautiful Condition
Upright Yamaha piano and bench, circa mid-80s.
Beautiful Pecan cabinet with inlays.
Purchased at Boston Piano & Organ.
$3,500.
Call 508-748-0634

PIANO AND VOICE LESSONS
PROFESSIONAL COACHING
Joyce Jacobsen 508-291-4160
joycejacobsen@verizon.net

Professional House Cleaning
Good price - 10 yrs experience
Text or call 508-840-0484
marcia-cleaner@hotmail.com

Spacious 2 bed/1 bath apartment in multifamily home in a quiet neighborhood in Wareham Village for year round rental. Walking distance from shops, restaurants, grocery. No smoking, no pets. $1600/mo plus utilities. 1st & security. Call/txt Neha on 774-270-3482.

Pruning
Fast & Reliable
508-415-4107

Rent Sept to May. Reasonable.
On water with beautiful views. Perfect to write a novel, set your next direction in life, enjoy nature. 1 bedrm and loft bedrm. No pets or smoking.
Bob 301-237-5219 metrowide123@gmail.com

CLASSIFIED ADVERTISEMENTS

Rental Wanted
April-May 2018 for me and my therapy dog.
Responsible mature single woman.
call 707-280-9662

Residential Window Washing
Dependable 7 days
508-990-1946 cell 508-264-4258

Restaurant space available at the Ropewalk in Mattapoisett. 1740sf, new hvac, vaulted wood ceilings, indoor and outdoor seating with umbrellas, full walk-in, hood, fire suppression system. Share the building with quality owner operated businesses.
508-858-9014

Screen Repair
Windows-Doors-Sliders
508-207-3949

Spring Cleaners
Home * Office * Rentals
Spring cleaning all year round!
Call Samantha 508-245-9806

Squeaky Clean Window Services
30 years experience. Let the professional do the work. Free estimates 508-994-9796
cell 508-542-7106

St.Croix-Stainless steel removable crane
190 Junior Crane Model
$750 when new, will sell for $350
Contact Janet @ 617-633-1684

The Errand Lady- 46 yo, SF. Just moved to Wareham to help mom and want to see if I can help you too: errands, cleaning, rides, gardening, cemetery plots, personal assistance and more! Reasonable rates. Please call Kim at 978.317.4807.

What A Find!
Consignment Furniture
We are looking for furnishings to add to our inventory. Always in need of quality, clean furniture from a smoke and pet free home. Call us for details. 508-997-0166

To Do List Specialist
Get your list done
Home/Business repair & maintenance
Call Lee Lombard reg & insured 508-207-3949

HAPPY BIRTHDAY!

Don't forget to wish these people a Happy Birthday!

Bob Belenger	August 31
Diego Perry	September 1
Elizabeth H. Watkins	September 1
Haylie Margaret Senna	September 1
Mary Ellen Murphy	September 1
Brian Curry	September 2
Paige Mello	September 2
William J. Watkins	September 2
Bailey Avis Sweet	September 3
Edward Lewis	September 3
John Patrick McInnis	September 3
James Gracia	September 4
Leonard Randall	September 5
Margaret A. Moreno	September 5
Jake Mourao	September 6
James Sylvia	September 6
Shawntae Gilbert	September 6

If you would like The Wanderer to announce a birthday for yourself, a friend or family member, please submit your information on-line to us at www.wanderer.com. To submit information by regular mail, please send the person's name (month and day) along with your name and phone number so we can confirm the information to Birthdays, c/o The Wanderer, P.O. Box 102, Mattapoisett, MA 02739. You may submit birthday announcements anytime during the year and they will be published/posted during the appropriate week.

the yellow pages and make the book a useful shopping service. Please support our advertisers who have made this directory possible.

Every effort has been made for accuracy in the book. Any corrections, additions or deletions should be sent by email to lwvphonebook@comcast.net or by postal mail to LWV Phone Book, P.O. Box 812, Marion, MA 02738. New information or changes will be added to the online version of the book found at lwvmmr.org/phonebook.

Extra copies of the new directory are available while they last at The Bookstall in Marion, *The Wanderer* in Mattapoisett, and at the Plumb Library in Rochester. While a resident's delivered book is free, the League would welcome a donation of any amount for an extra copy.

The League of Women Voters is proud of this community service and is grateful to our advertisers for their support.

Sock Donations for Vets

Mattapoisett Public Health Nurse Amanda Stone will be representing our community at Stand Down for Veterans in Boston on September 8.

Amanda will be providing much-needed foot care to homeless and "at risk" veterans.

Amanda is looking to bring with her from our community donations of clean white cotton socks to support the group's "A Pair and a Spare" program that provides two pairs of socks to each veteran who receives foot care at the event.

Mattapoisett, Marion, and Rochester residents wishing to donate clean white cotton socks may leave them at the Veterans' Office at the Mattapoisett Town Hall.

For additional information, please contact Amanda Stone at 508-758-4118.

Mattapoisett Congregational Church

Summer worship should be cool and casual, so Mattapoisett Congregational Church, UCC, has moved Sunday morning worship from the Sanctuary to Reynard Hall.

All the usual worship elements will be in place for the 9:00 am service, including sermon, music, hymns, etc. The mood will be more upbeat and casual, and the hall is typically cooler than the sanctuary during the summer months.

Worshippers may enter through either Mechanic or Church Street entrances. Come early for coffee fellowship! Mattapoisett Congregational Church, UCC, is located at 27 Church Street. All are invited to worship and to join in celebrating an open (inclusive) Communion the first Sunday of the month.

Meanwhile, construction projects will take place in the sanctuary, following a successful capital campaign

A&A AUTO
Call Alex Sarkis
508-758-9500
508-992-9638
Cell: 508-509-2292
Quality Used Cars & Complete Auto Repair
OIL CHANGE • TRANSMISSION FLUSH • COOLANT FLUSH • TUNE-UPS
BRAKE • EXHAUST • A/C CHARGE • HEATING SYSTEMS • TIRE REPAIR
ELECTRICAL SYSTEMS • FREE PICK-UP & DROP-OFF • MA INSPECTION
196 Huttleston Avenue, Fairhaven, MA
www.aausedautos.com • aaautosales@live.com

FORM
CUSTOM BUILDING & RENOVATIONS
Dirk Murphy | Will Huggins
508.951.5177
info@formcustombuilding.com
craftsmanship integrity experience licensed insured

Couple's Choice Award Wedding Wire 2012-2017!
Artisan BAKE SHOP
cakes & confections
2017 PICK the knot best of weddings
We are Proud to Announce:
Find Our Cookies, Tea Cakes, and Bobka at Frank's!
FRANK'S
Butcher Shop
& Specialty Deli
774-678-0453
Family owned & operated by:
Frank Tucker -
formerly of Lloyd's Market, 35+ yrs experience
Lu Ann Tucker -
local Boar's Head demo representative
260 Marion Rd, Wareham, MA in The Sullivan Plaza
265 Walnut Plain Road, Rochester, MA 02770
hours by appt. and by special order
www.artisanbakeshop.com Ph:508-763-4905

CLASSIFIED ADVERTISEMENTS

Inflatable, Motor, Trailer
2004 hard-bottom 10 foot Avon inflatable
with 2001 Honda 9.9 outboard -- $2,500
2013 Loadrite trailer -- $500
Call 508-748-0634 or 508-849-8888

Interior Painting
Average size room, 2 coats on walls $250
Excellent Tri-town eferences!
508-728-4386

KW Powerwashing & Painting
Book all your vinyl siding cleaning now
508-997-2892

LifeStream is seeking applicants for Certified Nursing Assistant positions in the Rochester area. Interested applicants should apply online at www.lifestreaminc.com/careers or call (508)993-1991 x1023.

Live in caretaker needed for elderly woman with dementia in her home. Must be loving, creative, and patient. Meal prep, exercise, and companionship. Call 508-291-0011 for details.

MAKE YOUR DOG A BETTER PET
at Plymouth County Canine Club's next 8 week beginner session starting Friday, September 8, 2017 at 7PM with Trainer Ed Dupont at Rochester Grange. Classes are limited, so call for information and to reserve space. 508-763-8471. This course will prepare you for Canine Good Citizen (CGC) and Therapy Dog (TDI) titles.
Drop-in advance classes at 8PM

Marion Office Space
Office space available at the Captain Hadley House in Marion. Fabulous location, High Visibility, plenty of parking. Central A/C. Kate 508-858-9014.

Office space available in Marion Village. Great opportunity to move a home office, open a Southcoast sattelite office or reinvigorate your business. 750sf on 3rd floor - suitable for up to 3 people. Ample parking, shared kitchen and utilities included. 508-858-9014.

Marion Village Winter Rental
1 bedroom cottage $1000 per month
Mattapoisett: Office for lease $650 per month all utilities included. Call Seahorse Realty
508-758-4663

CLASSIFIED ADVERTISEMENTS

MASON offers Quality Work at Reasonable Prices
Chimneys, Steps, Walkways, Stonewalls,
Stone Veneers, etc. New or Restoration.
Chimney Cleaning
Local. Joe Fleurent 508-858-9875

Math Tutor
Grades 5-11. Specializing in Algebra 1, 2 and Geometry. Retired ORRJHS Math Teacher with 35 years experience. Tom Grondski 758-6219

Mature, professional, Mattapoisett couple looking for monthly home rental while house hunting. Non-smokers, no pets. Needed for October 1st. Call Mike 781-801-4389

MELINDA EATON
DRAPERY WORKROOM
custom home and marine interiors
blinds, shades, drapes, shutters, cushions & more
508-758-9404 or email melindaeatondrapery@gmail.com

MIKE'S APPLIANCE - Sales and Service - Experienced with all brands. Also available evenings, weekends and holidays.
Call Mike Healy at (508) 748-2557

Mike's Trash Removal
We Take Everything, And Anything
Mike Tel. 508-991-9018

Moving? 1 driver, two men and a 24 foot truck for hire. Licensed and insured local and long distance moving. $105/hr. D.P.U. #29374.
508-992-4021 or cell 508-525-0248

Mowing - Bagging - Clean Ups - Dump Trips Mulch, Heavy Brush Cutting, Chain Saw, Trees cut - Jonathan 508-758-3347
Cell 508-287-4824

PORTRAITS
Book your date before they're gone.
www.springstreetphotography.com
Call 857-488-4425 Fairhaven

Pro Drummer
Looking To Join Established Working Band
508-763-5147

Oxford Creamery now hiring fall counter help and cooks. Days, nights and weekends.
Please stop in for application.

©2017 King Features Syndicate, Inc. All rights reserved.

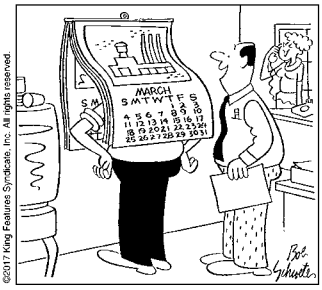

"Guess you're pretty focused on your upcoming _ _ _ _ _ _ _ _ ."

SCRAMBLERS

Unscramble the letters within each rectangle to form four ordinary words. Then rearrange the boxed letters to form the mystery word, which will complete the gag!

Harsh
RESEVE ___ ___ [ ] ___ ___ ___

Bend
CEASER [ ] ___ ___ [ ] ___ ___

Sniff
HEALIN [ ] [ ] ___ [ ] ___ ___

Sturdy
TURBOS ___ [ ] ___ ___ ___ [ ]

TODAY'S WORD

___ ___ ___ ___ ___ ___ ___ ___

The Wanderer Subscription Form

First Class Mail
☐ One Year $74
☐ 6 Months $38

Name _____

Address _____

City _____

State _____ Zip _____

Starting Date:
☐ Immediately ☐ Renewal

Return completed form & payment to:
The Wanderer
P.O. Box 102
55 County Road
Mattapoisett, MA 02739

Order on line at:
www.wanderer.com

Weekly SUDOKU

by Linda Thistle

8			4					6
		9		6		1		
	7				9		3	
1				5			6	
	8		6		2			7
		2			7	9		
	9			4		7		
		5	3				8	
2					8			4

Place a number in the empty boxes in such a way that each row across, each column down and each small 9-box square contains all of the numbers from one to nine.

DIFFICULTY THIS WEEK: ◆◆◆

◆ Moderate ◆◆ Challenging
◆◆◆ HOO BOY!

© 2017 King Features Synd., Inc.

in 2016.

Old Rochester Farmers' Market

Old Rochester Farmers' Market is held every Tuesday from 3:00 - 6:00 pm at Old Rochester Regional Junior High School. There is live entertainment, and every week from 4:00 - 5:00 pm your children can enjoy a mix of interactive book read-a-louds and activities, best for ages 2 and up, but all families are welcome free of charge, presented by Plumb Memorial Library of Rochester.

Historical Lecture Series

Mattapoisett Historical Society and Mattapoisett Free Public Library will be presenting a Lecture Series by Seth Mendell, president emeritus of the Mattapoisett Historical Society. The subject of the series is the Inter-war Years (1918-1939): Witness the Rise of Communism, Fascism, Nazism and Militaristic Japan.

Labeled by some as "the war to end all wars," the First World War failed in all respects and in many ways sowed the seeds for another World War in only 20 short years. During these years, Lenin and Stalin built the Soviet Communist State. The Italians, humiliated by their losses to Germany during the war, eagerly followed Benito Mussolini in building a Fascist State based on exaggerated nationalism. The German people, broken by defeat in the war and further punished by the allied Powers with heavy reparation payments, were ready to follow a charismatic Adolf Hitler who talked of a master race and a thousand year Reich. In the Orient, the Japanese military faction gained control of the government and in 1936 Japanese forces began invading the Chinese mainland. The League of Nations during the inter-war years was merely a sounding board with no means to enforce its declarations. The League was also minus the United States, which had played such an important role in the defeat of Germany.

This series of six lectures will attempt to analyze the events of the period and the reactions of England, France, and the United States as the structure set up by the Paris Peace Conference and Treaty of Versailles crumbled, sending Europe and the world into another war. The

HAVE AN INSURANCE CLAIM?

Fire - Water - Wind Damage

Public Insurance Adjusters

We Represent You

The Home or Business Owner

To Obtain The Best Possible Settlement

Dennis Walsh, PA 508-965-9810

Stanley Russo, PA 508-990-6758

Derek Ashworth, PA 774-271-1391

Mattapoisett Office 508-758-4326

Dear Friends of How On Earth:

It is with a certain sadness that we have made the command decision to close How On Earth effective Labor Day. We have had 10 fairly challenging years running How On Earth, attempting to demonstrate to our neighbors in Southeast Massachusetts that eating local organic food is a very wise decision, generating dramatically better health. Happily many of you have responded and joined in that "campaign" which is the most gratifying result of this huge effort on our part. But we believe that the struggle to become sustainable is just too much of a burden at this time in our lives, and given the growing awareness about local, organic food and the burgeoning grassroots demand for it, with the contribution we believe we have made towards that awareness, we have elected to close shop.

Our chef, Edward Roszak will continue to operate one of our two kitchens in a catering business that he will exclusively be responsible for. Naturally we wish him the best of luck and hope he will benefit from a growing business. He is a fine chef!

Needless to say, we are deeply grateful for your support over the years and hope you will keep supporting local organic farming and eating the results there from!!!
With gratitude and best wishes,
Margie and Michael Baldwin

CLASSIFIED ADVERTISEMENTS

Chris Nye Excavation/Landscaping
* Excavation
* Retaining walls/patios
* Septic
* Lawn maintenance
* Land clearing
* Always looking for new customers
508-209-4690

CLEAN OUTS, DUMP RUNS, ODD JOBS
CALL STEVE
508-758-2608

Cleaning By Solange
Reliable, trustworthy professional with local references. Reasonable rates. Will accommodate your schedule! Contact (774) 360-1975

Don's Home Improvement interior/exterior carpentry, remodeling and snow plowing. No job too small! Fully insured. 774-849-5394

DUMP RUNS and MORE Any cleanup, yards, houses, attics, apts, etc. Oil tank and boiler removal call Cliff 508-472-8539

Dust Fairy Cleaning
Cleaning Services
Home * Office * Rentals
Will meet all of your cleaning needs all year round.
Please call Sarah for free estimate at
774-929-0534

Elderly couple seeks summer 2018 rental for CRESCENT BEACH for the months of July and August. Please call or email Colleen @ 508-287-5410 or bs30040@yahoo.com

---

Electrician Eric Cordeiro lic#e51465.For good work,reasonable prices,24hr service,big& small job residential& commercial. Will call back same day or 5% off&5% off seniors call 5089954496.

Excavation Lot Clearing* Shrub & Stump Removal* Perk Tests * Yard Cleanups * Grading * No job to big or small, Free estimates, Local company eager to work. Please call or email Chris
508-971-2220 cciano@yahoo.com

I BUY TOOLS & FISHING LURES
Retiree buys machinist, automotive & woodworking tools to fix & resell to keep busy.
Call Rusty 781-789-0672

CLASSIFIED ADVERTISEMENTS

Fairhaven Coal Co.
* Premium Anthracite - Pea, Nut, Rice, or Stove
* Pick-up or Delivered * Bulk or Bag
Tony Lopes: 508-990-0011 * Cell: 508-965-6018
Answering Machine Pick-up After Fourth Ring
Now taking orders for immediate delivery

FINE FURNITURE RESTORATION
Free Estimates, Over 15 yrs Experience.
Veneering, Hand Rubbed Finishing.
Do your heirloom antiques need some TLC?
Call Michael 508-997-1079

For Sale
File cabinet-4 drawer, metal, great shape-$45
Student desk-Solid wood, black, 7 drawers-$25
Records- (65) LPs, 60's & 70's
(75) 45s, 60's &70' - Best Offer
508-932-5906

FOR SALE
O'Day Widgeon Sailboat
$100 or B.O. 508-748-0966

HarborSide SoftWash, PowerWash, Refinishing.
Contact us for all exterior sprucing up needs; roofs, siding, trim, deck, patio, fence, drives, windows, etc. Barrington/Falmouth. Ph/Txt: 401-439-9338.
E: harborsidesoftwash@gmail.com

Helix Mooring & Tackle
middle Blankenship Cove - public access from Delano Rd. $650. 508-954-6558

Help Wanted 20 hrs: Busy Office
Quotes, Computer Skills, QuickBooks, Phones, Typing, Non-smoker
jeanc@central-equipment.net

HOME AND YARD CLEANUPS
General Home Maintenance
Landscaping & Mowing
Brush & Tree Removal
Reasonable, Reliable with References
(ins) 508-971-8248

Love HORSES? Need exercise?
Want to learn to ride?
Free riding lessons for you/your child
in exchange for morning barn chores
at Fairfield Farm in Rochester.
Call 508-763-8038 www.dressageatfairfieldfarm.com

CLASSIFIED INFORMATION

Classified Policy: All Classified Advertisements must be prepaid and can be placed at our office or on line at www.wanderer.com.

Classified Deadline: Tuesday at 10:00 am for Thursday's paper.

Classified Rates:
Classified Advertisements are $5.00 for 3 lines or less per week. Each additional line is $1.00 per week. There are an average of six words per line.

Classified Guidelines:
*As a general rule, there are approximately six words per line in a standard Classified Ad.
*Blank lines cannot be used in Classified Advertisements.
*There is only upper case and lower case lettering.
*No graphics may be used in Classified Advertisements.
*Classified Ads cannot be placed on hold.
*Classified Ads cannot be taken over the phone.

Mailing Classified Ads: Ads can be mailed with payment to P.O. Box 102, Mattapoisett, MA 02739

Placing Classified Ads On-line: Ads can be placed on line at: www.wanderer.com

Dropping Off Classified Advertisements: Ads can be dropped by our office at 55 County Road in Mattapoisett, Monday, Thurs, Fri -9am to 3pm; Tuesday 9am to noon

Payment Policy: All sales final, we do not offer credits or refunds.

Legal Advertisements:
* Legal Ads are $1.00 per line, at a minimum of $20. per ad.

PEARLS BEFORE SWINE
by Stephan Pastis

lectures will be held on Tuesday evenings at 7:00 pm at the Mattapoisett Free Public Library through September 19. Questions: info@mattapoisetthistoricalsociety.org; 508-758-2844; www.mattapoisetthistoricalsociety.org. The remaining lectures are as follows:

September 5: Seth Mendell's The Inter-war Years (1918-1939) Lecture Series: The United States – Isolation and Depression; The Rise of Nazi Germany.

September 12: Seth Mendell's The Inter-war Years (1918-1939) Lecture Series: The Conflicts of the 1930s: Japan's Aggression in China; The Italo– Ethiopian War; the Spanish Civil War.

September 19: Seth Mendell's The Inter-war Years (1918-1939) Lecture Series: The Approach of War – Nazi Aggression in Austria, Czechoslovakia and Poland.

Mattapoisett Enhanced Online Bill Pay Service

Mattapoisett residents and taxpayers are now able to pay their Real Estate, Personal Property, Motor Vehicle and Boat Excise taxes and Water/Sewer bills with greater flexibility. The new system is secure, easy to use and allows customers the option of paying their bills via their checking account with ACH or by using a credit/debit card. Customers are able to view their bills and make a one-time payment without registering, or, by registering, they can enjoy 24/7 access to payment history and bills. By registering, customers will also be able to pay anytime, anywhere with a mobile optimized experience, either online, on their mobile device or by text message. Other enhanced features include the ability to schedule a payment, either for the same day or a future date, or to establish an automatic payment schedule.

Paying electronically is faster and more convenient than paying with personal online banking. Paying with personal online banking results in an actual bank check mailed to the Town. Many times incorrect or missing information causes delays in payment posting. EFT/ACH payments are received and cleared faster than checks issued by banks. The Collector's Office uploads electronic payment files, therefore, improving the accuracy and timeliness of payment posting for customers. In addition to receiving email reminders when a payment is due and a confirmation email after making a payment, customers can sign up for courtesy email reminders.

Advantages of e-Billing and Payment:
- Paying online is faster than mailing a check
- Bills and payment history are kept securely in one place
- No worries about a bill or check getting lost in the mail
- Paying online saves stamps, envelopes and gas
- Pay your bill from wherever you have Internet access
- Late fees can be avoided with scheduled or automatic payments

Please go to www.mattapoisett.net to learn more and begin paying online!

BBC Volunteer Baywatchers

Do you love the water and want to help protect it? Volunteer as a Baywatcher with the Buzzards Bay Coalition in your community this summer. The Coalition is looking for dedicated volunteers to help monitor the health of local waterways across the Buzzards Bay region from Dartmouth to Falmouth.

The Coalition is in need of volunteer Baywatchers in the following locations:
- Wareham: Weweantic River, Agawam River, Broadmarsh River, Little Harbor, Shell Point Bay
- Marion: Aucoot Cove, Sippican Harbor, Blankenship Cove
- Mattapoisett: Brandt Island Cove, Mattapoisett River, Eel

Simply Massage
"You Deserve a Massage"
Lori Pinard LMT
$45 for 1 hour - $5 off for first time clients
Gift Certificates Available
508-415-9875
34 Barstow St. Mattapoisett
Certified in Neck Pain

Animal Advice

Jay Gould, DVM

I have 3 cats and one of them isn't using the litter box consistently. I clean the box every few days and have a covered box nicely enclosed in a closet. Is one of my cats sick?

It's amazing that your cats have put up with your litter box behavior. There should be 1 box per indoor cat so you need 2 more boxes. The boxes should be cleaned daily at the very least. Cats in general do not like covered boxes. Get rid of the cover. Cats also prefer boxes to be as out in the open as possible so they don't feel trapped going in or out. There should be 2 or 3 ways for the cat to get out of the box. In general, cats prefer clumping litter as well. Stay with one that works and don't get fooled into buying whatever is on sale.

You can contact Dr. Gould at 508-758-6400 or visit our website at MattapoisettAH.com

CLASSIFIED ADVERTISEMENTS

1974 Mercedes Benz 450SL
105,000 miles, blue
Needs minor body repair
$6500 or best offer
Ph# 508 997-5011

---

2 Bedroom Apt. for rent
First floor in owner occupied home, located in residential neighborhood within walking distance to historic downtown New Bedford. Hardwood floors, fridge, stove, washer and dryer on premises. All utilities included, heat, electric and gas. First, last and security deposit required. Rent is $975.00 per month. Total move in is $2450.00. Available September 1st. References required. Call Deb at 508-984-1504 after 5:00 pm or leave message.

---

2 treadmills, 1 white coffee table,
3 white cabinets all for $100
text 774-271-1961

---

82 past issues with 12-page index of the National Geopgraphic Magazine for $50
774-553-5315

950SF retail space available at the Ropewalk in Mattapoisett. Looking for boutique clothing but open to other businesses. 508-858-9014

Acushnet Studio Apartment 2nd Floor
Designated bedroom area, kitchen and living room combo, stove and refrigerator, full bath, off street parking, no pets, prefer non-smoker.
Reliable references. $700.00 per month, utilities included. Call 508-998-1015
Please leave a message
Serious and responsible applicants only

All Types of Alterations
Men's - Ladies - Children
IT'S SEW EASY
Tailoring by Mario Luzza
265 Wareham Rd, Marion
(508) 748-6500

Art Lessons: Fox Run Studio offers Private Instruction in all mediums. Children and adults, coastal watercolors, commissions accepted.
508-758-9240

CLASSIFIED ADVERTISEMENTS

ATLANTIC PROPERTY SERVICES, LLC
Jeremy Lafferty 508 287 4338
Whole Home Repair, Seasonal & General Home Maintenance, Carpentry, Landscaping, Painting, Powerwashing, Interior & Exterior Work, Kitchen & Bath, Cleanouts, Dumpruns, Moving and More
-NO JOB TOO SMALL-
Avail. 24/7 - Servicing All Your Property Needs
Free Estimates - Fully Licensed & Insured
Accepting All Major Credit Cards

All phases of Tree Work, Stump Grinding, drone recovery call GB Knowles 508.509.3119

AUTO RESTORATION All types, every day driver, antiques, muscle cars or special interest. From Model A's to Z/28. Full or partial repairs. Complete body work, fiberglass, frame, paint etc. Mild or wild Call for evaluation 508-763-2199 or 508-998-8725

Beautiful views from this 3 bedroom waterfront home on Crescent Beach, Mattapoisett. Available weeks in Sept & Oct. 617-212-7445

-Brandon's Tree Service & Landscaping-
- Professional Tree Trimming and Removals -
- 50' Bucket Truck, 10+ Years Experience -
- Bobcat Service, Full Landscaping -
-Land Clearing, **Lawn Mowing, Power Washing**-
-Thorough Yard Cleanups, Mulching -
- Stone Walls, Patios - **FULLY INSURED** -
- **Firewood**, Snow Plowing Estimates -
-Work year round-
Call Jeff at 508-525-5148

Cape Dory 25' Sailboat, free to new owner, built in 1975, fair condition, last sailed in October 2016, good daysailer, call 610-613-6241 for details.

Car Storage-Marion
Short/Long Term Indoor Car Storage
$150 per Month, Call Mike (508)802-2665

Chair reseating
All types: cane - reed - rush
Pick up & delivery 508-789-4211

NEIGHBORS HELPING NEIGHBORS
For Mattapoisett
Volunteers Urgently Needed
508-758-4110
FISH

The *Wanderer*

The Wanderer *is an independently owned and published weekly newspaper that is distributed to the public free of charge throughout Mattapoisett, Marion, Rochester and the surrounding communities.*

Mailing Address:
P.O. Box 102
Mattapoisett, MA 02739
Office:
55 County Road (Route 6) Mattapoisett

Telephone: (508) 758-9055

Web Page: www.wanderer.com
E-mail:
General/Advertising:
office@wanderer.com
News: news@wanderer.com

Deadlines:
(Display Ads) Friday at 3pm
(News) Monday at noon
(All Others) Tuesday at 10am
Office Hours:
Mon., Thur. & Fri. 9am-3pm
Tues. 9am - 12 noon

Staff:
Paul R. Lopes, Editor
Jean Perry, News Editor
Sharon Costello, Office Manager
Mary Redman, Advertising Sales
Denise Mello, Advertising Sales
Jonathan Comey, Social Media Editor
Marilou Newell, Correspondent
Sarah Storer, Correspondent
Marcy Smith, Copy Editor
Glenn C. Silva, Photographer

© Wanderer Com, Inc.
All rights reserved, no part of this publication may be reproduced without permission.

ISSN 1559-1212

SHERMAN'S LAGOON
by J.P. Toomey

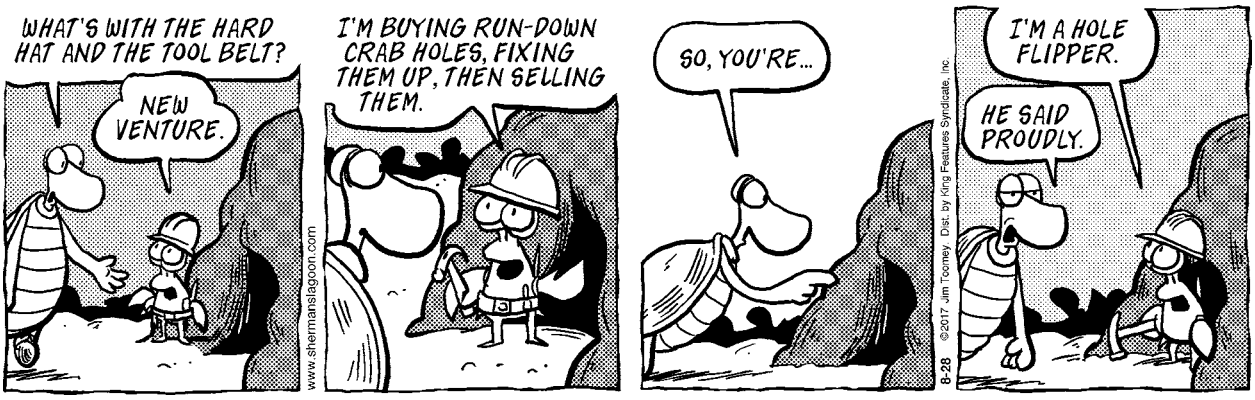

Real Estate Transactions

©2017 The Warren Group, reprinted with permission

Buyer(s)	Seller(s)	Address	City	Date	Price
Hedges, Clifford J Hedges, Heather M	Mcleod, Chad Mcleod, Gina	32 Converse Rd	Marion	08/11/2017	355000
Blindt, Adrian Blindt, Christine	Jill L Doherty T Doherty, Jill L	2 Harnum Way	Marion	08/10/2017	200000
Hack, Brian E Hack, Angelina	Miller, Lincoln W Miller, Patricia A	29 Olde Sheepfield Rd	Marion	08/11/2017	563950
Wilmington Svgs Fund Soc x	Logan, Robert A Wilmington Svgs Fund Soc	36 Pine Hill Ln	Marion	08/10/2017	460000
Killion, Keith P x	Linda C Brodeur NT Brodeur, Linda C	385 Mendell Rd	Rochester	08/11/2017	415000
Milka, William Milka, Anita M	Vieira, Roy A x	246 New Bedford Rd	Rochester	08/09/2017	425000

Visit us at ***www.wanderer.com*** to search past Real Estate Transactions with our searchable database

Pond, Aucoot Cove
- Fairhaven: Nasketucket River, Little Bay

The Baywatchers program is the largest volunteer-based coastal monitoring effort in New England. Through the Baywatchers program, the Coalition monitors all of Buzzards Bay's major rivers, coves and harbors – an area covering more than one-quarter of the Massachusetts coast. The data collected through the Baywatchers program form the foundation of the Coalition's efforts to restore and protect Buzzards Bay.

Baywatchers volunteer approximately one morning per week from May to September at a designated location in their community. Using a water testing kit, Baywatchers collect samples and measure salinity, temperature, water clarity and dissolved oxygen at the site. Baywatchers receive training prior to volunteering and do not need a science background.

If you're interesting in becoming a Baywatcher, contact Director of Monitoring Programs Tony Williams at 508-999-6363 ext. 203 or williams@savebuzzardsbay.org. For more information about the Baywatchers program, visit savebuzzardsbay.org/baywatchers.

off the mark by Mark Parisi

Local Tides

Day	Date	High a.m.	High p.m.	Low a.m.	Low p.m.
Thursday	August 31:	3:52	4:29	9:33	10:59
Friday	September 1:	4:52	5:27	10:37	11:44
Saturday	September 2:	5:47	6:15	11:30	. . .
Sunday	September 3:	6:34	6:56	12:23	12:16
Monday	September 4:	7:15	7:34	1:00	12:59
Tuesday	September 5:	7:55	8:13	1:36	1:42
Wednesday	September 6:	8:35	8:54	2:12	2:24
Thursday	September 7:	9:16	9:36	2:47	3:07
Friday	September 8:	9:59	10:22	3:23	3:49
Saturday	September 9:	10:46	11:10	4:00	4:32
Sunday	September 10:	11:36	. . .	4:40	5:17
Monday	September 11:	12:03	12:30	5:22	6:09
Tuesday	September 12:	1:00	1:28	6:12	7:18
Wednesday	September 13:	1:59	2:28	7:12	9:28
Thursday	September 14:	2:59	3:31	8:26	10:49
Friday	September 15:	4:04	4:39	9:52	11:44
Saturday	September 16:	5:10	5:44	11:09	. . .
Sunday	September 17:	6:11	6:41	12:30	12:07

Phases of the Moon		
	Full Moon	September 6th
	Last Quarter	September 13th
	New Moon	September 20th
	First Quarter	September 27th

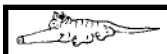

I Found the Aardvark!

Each week, hidden somewhere in the pages of *The Wanderer* is a tiny drawing of an aardvark. The little guy you are looking for looks exactly like the one pictured above (but don't put down this page as your answer, there's another one hidden somewhere in this issue).

Once you find the aardvark you can submit your answer online and if you are right you will get Aardvark Points! You can then use these points to get cool Aardvark Prizes!

To enter visit: www.wanderer.com and Click on *I Found the Aardvark*

In the August 24, 2017 issue the Aardvark was on page 57!

PUZZLE ANSWERS

CROSSWORD SOLUTION

H	A	G	A	R		S	T	A	T	E	B	A	R	
O	C	A	L	A		M	O	T	O	R	O	L	A	
H	A	P	P	I	L	Y	T	A	R	R	I	E	D	
O	B	S	O	L	E	T	E					P	I	A
				B	A	H		P	S	Y	C	H	I	C
S	O	A	P	U	P		S	I	G	M	A			C
A	S	S	I	S	T	A	N	T	T	A	N	A	G	E
L	A	T	E			N	E	T				B	O	P
E	K	E		P	A	G	E		S	H	O	O	T	T
M	A	R	T	I	N	E	Z		T	I	N	O		
			E	X	T	R	E	M	E	T	A	K	E	O
A	T	A	R	I	S			R	E	M	I		R	H
B	A	R	N	E	Y	T	I	L	L	E	R		Y	A
B	L	E	S	S		E	S	E				S	K	I
A	L	A			T	H	R	E	E	S	Q	U	A	R
			S	H	O	E			F	E	T	C	H	
H	A	L	L	O	W	E	E	N	T	A	S	K		T
A	L	L	A	N		S	L	O					O	R
L	O	A	V	E	S		F	O	U	R	M	I	N	U
E	N	M	E	S	H		I	S	S	U	A	N	C	E
Y	E	A	S	T	Y		N	E	A	T	E	N	E	D

E T E D I U M
C A S E
T I L
D U S T Y
H E T O O N
O L E S O N
E R
E T O R I C
E D U
L T Y R
E A L S
R E A G L E
U T
P H A N E D
T I L E
R I N S E
S T E E P

SCRAMBLERS

solution

1. Severe; 2. Crease;
3. Inhale; 4. Robust

Today's Word

VACATION

Sudoku Answer

8	1	3	4	7	5	2	9	6
4	2	9	8	6	3	1	7	5
5	7	6	2	1	9	4	3	8
1	3	7	9	5	4	8	6	2
9	8	4	6	3	2	5	1	7
6	5	2	1	8	7	9	4	3
3	9	8	5	4	6	7	2	1
7	4	5	3	2	1	6	8	9
2	6	1	7	9	8	3	5	4

off the mark by Mark Parisi

PLUMB CORNER MARKET

Open Every Day from 7am to 9pm

565 Rounseville Road · Rochester, MA 02770 · 508.763.5333

SALE EFFECTIVE: Friday, September 1 – Thursday, September 7, 2017

Superior Quality Produce

New Crop 3 lb. Bag, Ginger Gold, Gala or McIntosh
New York Apples..... $2.99

Fresh
Honey Crisp Apples..... $2.99 lb.

Juicy
Minneolas..... $1.49 lb.

Maine Grown
Broccoli Crowns..... $1.29 lb.

5 lb. Bag, Maine Grown
White Potatoes..... $2.49

Olivia's Organics - 5 oz. Pkg. Selected
Salad..... $2.99

Wine Shop & Beer Cooler Specials

All Beer is Plus Deposit

750 ml
New Zealand Wines
Sauvignon Blanc, Chardonnay, or Merlot
Oyster Bay
$11.99

750 ml - California Wines, Assorted Varietals
Dreaming Tree..... $12.99

750 ml - German Wines, Estate Bottled Riesling
Dr. Loosen..... $10.99

750 ml - California Wines, Assorted Varietals
Line 39..... Great Price! $9.99

750 ml - Italian Wines, Chianti DOCG or Pinot Grigio
Gabbiano..... $7.99

750 ml - California Wines, Assorted Varietals
Gnarly Head..... $8.99

12 oz. Cans
Miller Lite
18 Pack
$15.99

12 oz. Cans
Whale's Tale, Sankaty Light, or India IPA
Cisco Brewers
12 Pack
$14.99

We have over 75 varieties (and more coming) **of wines that are only 3/$15** or $5.99 ea.
Mix & Match wines from California, France, Italy, Argentina, Chile and Australia.

Come in & check out the selections!

Quality Meats, Deli & Prepared Foods

USDA Choice
Certified Angus Beef®
Short Cut
Rump Steak
$7.99 lb.

USDA Choice Certified Angus Beef®
85% Lean/15% Fat
Ground Chuck..... $5.49 lb.

Boar's Head
Low Salt
Ham..... $9.49 lb.

Boar's Head
No Salt
Turkey Breast..... $9.99 lb.

Boar's Head
American Cheese..... $5.49 lb.

All Natural
Boneless & Skinless
Bell & Evans Chicken Thighs
$3.99 lb.

SEE OTHER SIDE FOR ADDITIONAL GREAT SAVINGS THIS WEEK!

PLUMB CORNER MARKET

565 Rounseville Rd.
Rochester, MA 02770
Phone: 508.763.5333

It's Easy to Shop at Plumb Corner Market!
Plenty of Parking · Friendly Service · Weekly Specials

Be sure to check out our selection of Prepared Foods to make mealtimes easy and delicious!

Open Every Day from 7am to 9pm

SALE EFFECTIVE: Friday, September 1 – Thursday, September 7, 2017

Blockbuster Savings!

USDA Choice
Certified Angus Beef®
Spoon Roast
$6.99 lb.

Plumb Corner
Boiled Ham
$3.99 lb.

89 oz. Selected
Tropicana Orange Juice
$4.99

16 oz. Selected
Frozen Yogurt or
Ben & Jerry's Ice Cream
2/$7

12 oz. Bottles or Cans
Heineken 12 Pack
$14.99
Plus Dep.

750 ml Domestic &
Imported Wines
Assorted Varietals
Beringer Founder's Estate
$8.99

Grocery, Dairy, Frozen & Bakery

14.5 oz. Selected
Post Honey Bunches of Oats Cereal... **2/$6**

8 oz. Selected
Wish-Bone Dressing..... **2/$3**

12 oz. Selected
Starbucks Coffee..... **$7.99**

16 oz. Selected
(Excludes Plus & Gluten Free)
Barilla Pasta..... **4/$5**

25.3 oz. Pure or Extra Virgin
Filippo Berio Olive Oil..... **$5.99**

16-24 oz. Selected
Ragu Pasta Sauce.... **3/$5**

Gallon Selected
Arizona Iced Tea..... **2/$6**

11.75-13 oz. Selected
Nabisco Chips Ahoy! Cookies..... **2/$6**

Fresh Store Baked 22 oz. 8 Inch
Strawberry Rhubarb Pie..... **$3.99**

Stonefire - 8.8 oz. Pkg.
Naan Bread..... **2/$5**

SEE OTHER SIDE FOR ADDITIONAL GREAT SAVINGS THIS WEEK!